THE RALEIGH NEWS

VOL. XII. NO. 5. RALEIGH, NORTH CAROLINA, THURSDAY MORNING, SEPTEMBER 6, 1877. $5.00 PER ANNUM

DAILY NEWS

THURSDAY............SEPTEMBER 6, 1877.

By Telegraph.

NOON DISPATCHES.

EASTERN WAR.

RUSSIANS PROVIDING FOR WINTER --- PREPARING FOR THE SIEGE OF RUTSCHUK--RUSSIAN LOSS AT SCHIPKA.

Servia Holds Back for Better Prospects---Mehemet Ali's Forces--Another Report-ed Turkish [illegible] Another [illegible] the Pass.

VIENNA, Sept. 5.—The Russians are providing material for winter quarters for 200,000 men and engineers are ordered to prepare for the regular siege of Rustchuk.

Russian official reports make casualities at Schipka Pass 1,200 killed and 3,000 wounded.

It is regarded to be certain that Servia will not participate in the war until Russia shows a more promising front.

Mehemet Ali must have 160,000 men within and about the Turkish quadrilateral. Sixty thousand of these are required for the garrison and to guard the line toward Dobrudscha, which leaves him 100,000 for field operations.

CONSTANTINOPLE, Sept. 5.—A dispatch was received to-day which announces that Ahmed Pasha yesterday repulsed a Russian attack at Kudikai, near Rustchuk. The Russians are stated to have lost 10,000 men.

According to intelligence from Suleiman Pasha's army, the Turks have obtained still further command of the Gabrova road to Schipka Pass. Cannonading was going on between hostile batteries in the Pass.

LONDON, Sept. 5.—The *Times'* correspondent at Schipka Pass says the Russians have made a fine road up the Pass, which would never have been done had they not intended to use it for the passage of a large army into Roumelia when a proper movement arises. New bridges and other improvements are being made, affording evidence that they adhere to their original intention.

WASHINGTON.

The Government Going Into the Saw-Log Business--The Republican on the Cornell Case.

WASHINGTON, Sept. 5.—It is stated that in case neither the owners of logs nor the government bond them, and they are sold as property liable to waste, Secretary Schurz has determined to have his agents in Calcasieu to buy them in on the account of the government.

The President may spend a day at Shelbyville, Tennessee.

The *Republican*, speaking of the Cabinet action in the Cornell matter, has the following, which indicates that the President himself, the highest civil service officer, is not disposed in the exercise of his high functions to obey his own order: "The President, while standing firm in his decision, is nevertheless considerate of the interests of the Republican party in New York, and will allow the matter to remain in *statu quo* a few days longer.

Gambetta again Summoned---Noyes and Washburne Change Partners--Washburne Won't Eat a Public Meal Before Leaving.

PARIS, Sept. 5.—M. Gambetta has been summoned again to appear before the Judge of Instruction on the 11th instant.

The official journal publishes a decree by President MacMahon, ordering a State funeral for Mr. Thiers.

Hon. Edward F. Noyes, recently appointed a United States Minister to France, will present his credentials and Hon. E. B. Washburn's letter of recall to President MacMahon at 2 o'clock this afternoon. Mr. Washburne has numerous engagements to fill, and his early departure has obliged him to decline the banquet tendered him by the Americans in Paris, and also the honors intended to be shown him by his French friends.

Thiers' Funeral--Effect of the News of His Death.

PARIS, Sept. 4.—McMahon will attend Thiers' funeral at the Invalides, Saturday.

The Bourse was quite animated, and seemed in some way or other to regard the sad event as tending to clear the political atmosphere.

LONDON, Sept. 5.—The English press generally thinks that to the republicans the loss of M. Thiers is terrible. It is not a light matter that the republican policy, instead of being represented by Thier's mature wisdom, should be dependent upon the eager temper of Gambetta, who is now without a serious rival.

BERLIN, Sept. 5.—Thiers' death produced a deep impression. New difficulties are apprehended.

Failure of a Tea and Coffee Dealer.

NEW YORK, Sept. 5.—Philip Steiner, a tea and coffee dealer, has failed, and makes his assignment liabilities reach $200,000. The causes of his failure are numerous, but, unfortunately for him, real estate speculation is the principal one.

Nashville Races -- Fire Engine Convention.

NASHVILLE, TENN., Sept. 5.—Goldsmith Maid against time, 2:21 2:20, 2:19.

The Fire Engineers' Convention elected Wm. Stockwell president.

Another Bank in Liquidation.

NEW YORK, Sept. 5.—The Harlem Bank went into voluntary litigation. A meeting of the stockholders resolved to pay depositors in full.

NIGHT DISPATCHES.

Presentation Ceremonies.

PARIS, Sept. 5.—After presenting his credentials to President MacMahon this afternoon, Mr. Noyes said:

"I have also the great pleasure to bring with me the expression of the wishes of the President for the well being of your excellency, and the health and happiness of your family as well as the peace and prosperity of the French people. My compatriots remember with gratitude the opportune effective assistance rendered by France to our ancestors while fighting for National Independence. I shall not be able better to interpret the desire and feelings of the President and the American people than by endeavoring, as I shall have pleasure in doing, to cultivate, strengthen and perpetuate the warmest sympathies and friendly relations between the two countries."

President [illegible] in reply said: [illegible] the sentiments you [illegible] in the name of the President of the United States. I am sensible of the recollections you call up. You may rest assured you will always find me ready to second you in maintaining and strengthening the old friendship which unites France with your country.

WASHINGTON.

Federal Changes--Consultation Over Sitting Bull--The Currency Question --- Kenneth Rayner in the Police Court.

WASHINGTON, D. C., September 5.—Surgeon Chas R. Greenleaf has been relieved from duty in the department of the Gulf. Reports of changes in the collectorship at Chicago are premature. McCrary, Evarts, Schurz and Lawrence were in consultation at the War Department to-day over Sitting Bull. The commission meets at St. Paul on the 12th inst., where they will receive instructions regarding the conduct of the commission.

The following emanates from high financial authority: "Constant allusion is being made to the policy of France in regard to resumption as being different from that adopted here, when the truth is, that that country has been acting upon the very policy that the United States is pursuing, but France is reducing her circulation much more rapidly than the United States. The bank of France has withdrawn its circulation during the last nine months to the amount of at least 12,000,000 pounds sterling, or sixty millions of dollars, and has accumulated coin at about the same rates. Coin is now practically at specie payments, and would no doubt formally resume but for the unsettled condition of the silver question—far more disturbed there than here."

Kenneth Rayner appeared in the police court, plead guilty to assault and battery, and was fined $20.00. The Judge does not show any the worse appearance for his recent scuffle. He made a long statement, under oath, in elaboration of that which was telegraphed on Monday.

The Pennsylvania Convention--Hayes Somewhat Endorsed.

HARRISBURG, PA., Sept. 5.—Mr. H. Armstrong is permanent President.

J. P. Sterroll was nominated for Judge by acclamation.

The contest is over a miner being placed on the ticket.

The committee on resolutions reported the following, which was adopted:

Resolved, 1. That while we recognize and respect the difference of opinion existing among us as to the course pursued by President Hayes towards the South, we are heartily in accord in honoring the patriotic motives which have guided him, and in hoping that the results of this policy will be peace, good will, and the complete recognition of the equal rights of all men in every section of the country; and to the efforts of his administration to carry into effect the principles of the platform upon which he was elected, we pledge our hearty and cordial support.

Battle of the Patent Medicine Bottles.

NEW YORK, Sept. 5.—Albert L. Hembold has brought suit for an injunction to restrain his brother, Henry T. Hembold, from infringing on his trade-mark.

The plaintiff's case is, that from 1862 to 1872, he manufactured for his brother medicine named "Buchu;" that Henry T. Hembold was declared bankrupt and the trade-mark was sold to the plaintiff.

On argument in the Supreme Court to-day an answer of the Doctor was ready, denying all of these statements and saying that the plaintiff was merely a clerk and servant of the defendant; that the trade-mark never was in an assignee's hands, and never was sold.

The court reserved its decision.

Davenport's Funeral--Factory Burnt--The Pope Declining--Gold Down.

NEW YORK, Sept. 5.—The funeral of Davenport took place this morning from Dr. Chapin's Universalist Church. It was witnessed by an immense throng of people.

Wardell & Co.'s sand paper factory in Brooklyn, has been burned. Loss $240,000. A large number of men and boys were ousted.

A cable report says the Pope's illness increases.

Gold lower than since '62.

Another Railroad Sold.

COLUMBUS, GA., Sept. 5.—The North and South Narrow Gauge Railway was sold yesterday to the Columbus & Atlantic Air-Line Railroad Company, for $40,500. The road is operated for 21 miles, and is well equipped. The State had endorsed its bonds for $240,000, and it was sold because of default of interest. A company in this city bought it and will extend it ten miles. The line was intended originally to extend from Columbia to Chattanooga, Tenn.

Probabilities.

WASHINGTON, September 5.—For the South Atlantic States, south and east winds; stationary or falling barometer; stationary temperature; cloudy weather and possibly rain will prevail.

For the Gulf States, southerly winds; cloudy and rainy weather, followed by northerly winds, cooler, cloudy weather and rising barometer.

An American Turk.

CHICAGO, ILL., Sept. 5.—The *Post* claims to have additional evidence that R. Clay Crawford and Osman Pasha are identical.

EASTERN WAR.

Reported Advance on Plevna.

LONDON, Sept. 5.—A rumor was current here this morning of the Russian advance upon Plevna. It may be true, but it looks like a canard based upon Gen. Scobeloff's capture of Lovatz.

Crazy Horse Recaptured.

CAMP ROBINSON, Sept. 5.—Crazy Horse, who escaped alone in the direction of the Spotted Tail Agency, was captured at that place last night.

Augusta Ga. City Council Resolutions.

AUGUSTA, Sept. 3.—The city council to-day passed the following by an unanimous vote. The city council is entirely Democratic:

"Whereas since his inauguration as President of the United States Rutherford B. Hayes has shown his intention of administering the great trust confided to his keeping in strict accordance with the constitution and laws of his country, has endeavored to purify the civil service of the government, has restored local self-government to the South, has manifested a sincere desire to destroy sectional feeling, to heal the wounds of the war, and give peace to a portion of the Union so greatly in need of its blessings; and whereas these things entitle him to the respect and approval of all good citizens irrespective of party: therefore,

"*Resolved*, That as a mark of the esteem in which we hold him, we, the city council of Augusta, hereby extend an invitation to the President and such members of his cabinet as may attend him, to visit the city of Augusta during his Southern tour, and pledge to him a cordial welcome on the part of our citizens."

Mayor Latrobe, &c.

To the Editor of the News:

I notice in your paper of this morning that, after the *N. Y. Herald* style, you dove-tail, between your editorials, several paragraphs, calling upon North Carolina merchants not to hold the Baltimore merchants responsible for the acts of the mayor of that city. Now, sir, Baltimore is a *commercial* city. Latrobe, *as Latrobe*, would never have been consulted by Col. Beasley as to immigration to this State. He was consulted because *he was mayor*, and *as such* he gave his opinion of North Carolina. Latrobe is the mayor of Baltimore, and, to a large extent, by the votes of the merchants. Now, if the merchants of Baltimore regret and disown the action of Latrobe, *let them say so*, either by resolution in meeting assembled, or in a circular letter signed by them and addressed to the people of North Carolina. Until this is done, it is mortifying to North Carolinians to see one of their leading papers asking the people not to hold the merchants of Baltimore responsible for the insults offered them by the *Mayor of Baltimore;* not by *Latrobe*, for who cares for *Latrobe?* The *Mayor of Baltimore* is an *existence* worthy to be considered, but *Latrobe* is a *nonenity* as *Latrobe*. The name is derived from the Latin *latro*, the meaning of which suggests no clever instincts on the part of his ancestors, which frequently gave name to families.

Please, Mr. Editor, in our *poverty*, respect our *pride* of *our honesty*, and uphold *no people* whose representative man *calls us rogues!* And, let me say, that our merchants can do as well and better in New York than in Baltimore, and the people of New York, through their mayor, offer us no gratuitous insults. Let North Carolina merchants buy elsewhere than in Baltimore, until the merchants of Baltimore teach their mayor some decency, or disown, publicly, his indecency. This is the voice of one

NORTH CAROLINIAN.

Sept. 4th, 1877.

The Press on the Death of Ex-President Thiers.

(N.Y. Herald.)

The most important news from Europe this morning is the death of ex-President Thiers, which took place last evening at six o'clock. He was a little over eighty years of age, having been born in April, 1797. For nearly half a century he has filled France and almost the world with his fame as journalist, historian, orator and statesman. No one in France has had a larger share in moulding her destinies, and nearly all his life has been one long battle for liberty and constitutional government His first office was under Louis Philippe; his last was after the fall of the empire, when he brought France through the dark days of the Commune to the present Republic. M. Thiers was a statesman of the very highest order, and his career, which extended over perhaps the most important period of French history, forms a large portion of the annals of his country. His death at the present time is a severe blow to the Republic. He possessed the confidence of a large portion of the French people, and in the present crisis his counsel, moderation, wisdom an patriotism were specially needed.

(N. Y. Times)

The death of M. Thiers at the present juncture is a misfortune of the first magnitude to France, if not to civilization. For, it happens that the possibility of bringing him forward to fill the vacant place of MacMahon has been the most potent argument which French Radicals could produce that the Republic meant respect for law and the preservation of social order. The death of M. Thiers leaves the party of reaction free to use with disastrous effect the appeal that the nation must choose between MacMahon and Gambetta. The French middle-class was not easily frightened by a possible retirement of the Marshal to make way for the man who so thoroughly suppressed the commune; they have neither political insight nor intelligence enough to trust implicitly the ex-Dictator. M. Thiers has been for more than forty years one of the foremost figures in France. The Bourbon absolutism, the Orleanist Monarchy, the second Empire, and the second and third Republics have all received the stamp of his influence as a publicist, a statesman, or a diplomat. The present generation has forgotten him as the Minister of the Citizen King; they will remember him chiefly as one of the saviors of Republican France. What dangers to the stability of her institutions and to the peace of Western Europe may be involved in his sudden taking-off, time alone can show.

[N. Y. World.]

The sudden death of Louis Adolphe Thiers, sudden in the eightieth year of his age—so full of life and will and fire was this wonderful old man—strikes an unquestionably serious blow at the republic in France. Old as he was, and unlikely as in the ordinary course of things, it seemed to be that he should live to face the crisis preparing for France at the close of the septennate, the general confidence of the Conservative Republicans of France in him, and the admiration, amounting to a sort of worship, felt for him by the middle classes of his countrymen, served to make him a rallying peint of hope and of patience. Gambetta, his only serious competitor for the leadership of the French Republicans, was so well aware of this that for months past he has skilfully placed himself as it were in the shadow of the famous ex-President, and has fought his fight and the fight of Republicanism against the reactionary advisers of Marshal MacMahon in the name of a chieftain whom even those advisers have felt themselves compelled to treat with deference. So long as Thiers lived, the experiment of a decisive *coup d'etat* against the republic was surrounded with difficulties which will be apt now to disappear. His death simplifies matters dangerously. It is the snapping of a bridle on the neck of the revolution; and the shattering of a shield between the forms of the republic and the passions of the reactionary party in France.

* * * * * * * *

It is a duty of the journalist, which he owes to his own profession and to the society in which that profession has become so powerful a factor, not to pass lightly over the great part taken by Thiers in developing the influence of the press. It was as a journalist in the highest sense of that word that Thiers first won, and it was as a journalist that he kept and strengthened his grasp upon the public mind of France. It was by his prompt and keen perception of the power of public sentiment and opinion that he first distinguished himself in the race for position and authority with a whole generation of active, ardent and ambitious rivals. It was by his skill and tact in moulding and wielding that power that as a historian and a minister of state he widened without weakening his hold upon men. Like the present Premier of Great Britain, he has been a journalist always by instinct, and has wrought through journalistic methods in all the phases of his great career.

Associated Reformed Presbyterian Convention.

From the Charlotte *Observer* we condense the proceedings of this convention.

The convention met on Monday. Rev. Dr. Ross preached the opening sermon, Rev. Mr. Hunter called the Presbytery to order, Rev. John E. Pressly acting as Secretary.

The roll was called and the following ministers responded: Revs J C Chalmers, John Hunter, R A Ross, D D, R W Brice, E E Boyce, I G McLaughlin, J E Pressly, W B Pressly, C B Betts, J M Todd, E E Pressly, R G Miller, G R White, J P Marion, W M Hunter, D G Caldwell and J M McLain.

Licentiate, W Y Love.

Theological students, W W Orr, W H Millen, and John A White.

Elders—Alex Grier, Hugh Boyce, R E Gettys, J H Bigham, Lawson Jenkins, R B Hunter, Y J Hunter, Alex Clark, Milas Brady, John Barron, Samuel Wylie, H L Elliotte, R A Cousar, W W Ketchin, A A Griffith, Joseph Wylie, N Keyser.

Commissioners—J P White, A M Walker, G G Nisbet.

Rev G R White was elected Moderator. Routine business occupied the remainder of the morning session.

In the afternoon, Mr. E E Pressly and Mr. J. A. White, preached trial sermons. Committees on various subjects were appointed.

An interesting discussion arose on the request of the synod for an expression of opinion from the Presbytery on the revision, made by a committee of the synod of the Scottish session, of the Psalms as revised by the United Presbyterian Church of North America and adopted by that body at Pittsburg in 1870.

In the evening, trial sermons were preached by Mr. W W Orr, on Psalm LXVI:16; by Mr W H Miller, on Second Timothy II:3, and by Mr H R McAulay, Matthew XXV:34.

Brigham Young's Funeral.

SALT LAKE, UTAH, September 2.—An immense concourse of people from all parts of the Territory assembled here to-day to attend the funeral of Brigham Young. There were probably 12,000 or 15,000 persons in the Tabernacle. The religious services commenced at 12 and continued until 2 o'clock. Remarks were made by Woodruff, Hyde, Cannon, and Layton, eulogistic of the deceased, and the great work he had performed. The body was enclosed in a plain red wood coffin, and was borne to the grave by the employees of the late President. The *cortege* was preceded by a band, and followed by the family, the different orders of priesthood and adherents, all on foot. The order of Brigham Young as to the disposition of his remains, written in 1873, was read, but nothing from him has been made known as yet as to the succession to the leadership of the Church or disposition of his property.

When the failure of the State Savings Institution of Chicago was announced last Wednesday the working people, whose earnings were swept away, gathered in front of the doors to mutter, groan and swear. "I had a good farm out in Injianny," exclaimed a melancholly farmer, "but I sold the durn thing and there 'tis—in that thar stone buildin'." "Is that so?" asked a sympathetic voice close by. "Are you really from Indiana? Why, so am I. Yes, I had $900 in a blamed good bank down there, but I drew her out last May and put her in here." An old lady, quiet and demure as her quaint Quaker dress, said that she was alone in the world, and every penny that she had—as much as $1,000, in fact—was stored in the bank, and would some kind gentleman tell her if there was any hope of getting it. A more cynical sister at her elbow suggested that "thim fellers ud have a big drunk out of all there was in there." A burly fellow, with a face like a bull dog's, and with forearms buried in his breeches-pockets, elbowed his way through the crowd and swore at everybody whose toes he crushed with his boots. Three millions were due to fifteen thousand depositors, and human nature came out strong.

THE LABOR LEAGUE.

What they Style the Second Declaration of Independence.

[Chicago Times.]

The following are the resolutions adopted at the late meeting of the Chicago workingmen:

Whereas, the two great political parties of the United States, within the past eight or ten years, have failed to legislate in behalf of the working class, and

Whereas, labor was ordained by divine command, and is the only true source of people's happiness, health and prosperity, and the only sure producer of wealth, power and civilization; therefore, be it

Resolved, That we, the working people of the city of Chicago and State of Illinois, do hereby repudiate the Republican and Democratic parties; be it further.

Resolved, That we recommend to the industrial classes of the Union, whether agricultural, mechanical or commercial, and all others who sympathize in our views, an immediate organization to promote the general welfare, and shape henceforward the true policy and legislation of the country, basing our action on the following principles and purposes:

1. That we deem the repeal of the resumption act of January 14 1875, remonetization and free coinage of the silver dollar, and the perpetuation of the treasury note for all dues and demands.
2. Eight hours the standard by which wages shall be paid.
3. Arbitration committees for the adjustment of disputes between capital and labor.
4. Prohibition of the use of prison labor by private employers.
5. Prohibition of the continuance of manual labor in factories and elsewhere by children under twelve years of age.
6. Liberal application of the funds for educational purposes.
7. Reduction of taxation and economy in all governmental expenses, whether Federal, State or municipal.
8. Abolition of duties on the necessaries of life, the burden of which is borne by the poor classes.
9. Opposition to class legislation.
10. The enactment of laws compelling employers to pay their employes on or before the 15th of each month for labor performed in the previous month.
11. The immediate improvement of the water-ways of the State and nation.
12. The reserving of the public lands, the heritage of the people, for the actual settler. Not another acre for railroads and speculators.
13. That evidences of indebtedness, national, as well as personal, be taxed.
14. The establishment of State and national bureaus of labor statistics.
15. The prompt and effective punishment of official defaulters.
16. The removal of unjust technicalities, delays, and discriminations in the administration of justice, and the establishment of a more speedy process for the collection of wages.
17. A return to early principles, by letting the office seek the man, and a firm refusal to suppord professional politicians.

The Governors in Philadelphia.

The visit of the Governors to Philadelphia does not seem to have turned out a success. Only seven in all responded to the invitation, and these found themselves more followed about and stared at than complimented. Of course the committee of the exhibitors' association, who have them in charge, have done their best to make their time pass agreeably. They have been through the exhibition buildings, and they have been shown the manufacturing establishments of the city with as much *impressment* as if they were substantial merchants from the country who had gone to Philadelphia to buy goods. They have seen the mint and bullion in it, and how gold and silver are made, and they have also been taken to a dental depot to examine the sets of teeth for sale there to any one who may be wanting in molars or incisors. The business way in which the visiting Governors have been carried along shows that our Philadelphia neighbors, while inviting such distinguished persons to partake of their hospitality, have a keen eye for the main chance, which is perfectly right and proper for any thriving, pushing, go-ahead city. Whether the Governors approve of being themselves made a sort of show is another matter.

The endowments or secret rites of Mormonism are a sort of allegory in blank verse, paraphrased from the Scriptures and "Paradise Lost." There are rooms fitted up with scenery adapted to the performance of a drama representing the creation of man, his fall, the coming of Christ, and the priesthood of Joseph Smith. In the performance Brigham Young always took the part of Eloin, or head God, while other leaders represented Jesus, Satan, Michael, and the apostles. Different degrees of the Aaronic and Melchizedek priesthood are conferred, at each stage of which the candidate is required to take oaths of secrecy, accompanied by barbarous penalties should they dare to violate them. They also receive a new name, by which they will be known in the kingdom of God. In this ceremony the women wear a long robe, which is placed on the right shoulder, is gathered at the waist with strings, and flows to the floor; there is an apron of linen, covered with green silk and embroidered with fig leaves—the nearest approach to the Paradisaical apron that decency could tolerate. The men wear a cap of linen similar to those worn by stone masons or bakers. The ladies' caps are of Swiss muslin, with a veil of the same material, which is said to produce a pretty effect. This is also the costume in which faithful Mormons are prepared for the grave.

In Russia nearly every officer speaks French and German, yet Don Carlos was unable to obtain a command of any kind on account of his not being conversant with the tongue of the common soldier. He remains a mere amateur looker-on, enjoying the privilege of having a royal escort of Cossacks and of going wherever he pleases. He was in the very thickest of the battle of Plevna, and joined with his escort the detachment protecting the Russian retreat. He was complimented and embraced by the Czar, but he still remains without anything like an official position in the army.

MISCELLANEOUS.

HAPPY tidings for nervous sufferers, and those who have been dosed, drugged and quacked. Pulvermacher's Electric Belt effectually cure premature debility, weakness and decay. Book and Journal, with ins formation worth thousands, mailed free. Address PULVERMACHER GALVANIC Co., Cincinnati, Ohio. apr 1-1y

VEGETINE.

Says a Boston physician, "has no equal as a blood purifier. Hearing of its many wonderful cures after all other remedies had failed, I visited the Laboratory, and convinced myself of its genuine merit. It is prepared from barks, roots, and herbs, each of which is highly effective, and they are compounded in such a manner as to produce astonishing results."

VEGETINE

Is the great Blood Purifier.

VEGETINE

Will cure the worst case of Scrofula.

VEGETINE

Is recommended by physicians and apothecaries.

VEGETINE

Has effected some marvellous cures in cases of Cancer.

VEGETINE

Cures the worst cases of Canker.

VEGETINE

Meets with wonderful success in Mercurial diseases.

VEGETINE

Will eradicate Salt Rheum from the system.

VEGETINE

Removes Pimples and Humors from the face

VEGETINE

Cures Constipation and regulates the bowels.

VEGETINE

Is a valuable remedy for Headache.

VEGETINE

Will cure Dyspepsia.

VEGETINE

Restores the entire system to a healthy condition.

VEGETINE

Removes the cause of Dizziness.

VEGETINE

Relieves Faintness at the Stomach.

VEGETINE

Cures Pains in the Back.

VEGETINE

Effectually cures Kidney Complaint.

VEGETINE

Is effective in its cure of Female Weakness.

VEGETINE

Is the great remedy for General Debility.

VEGETINE

Is acknowledged by all classes of people to be the best and most reliable blood purifier in the world.

VEGETINE.
Prepared by
H. R. STEVENS; Boston, Mass.

Vegetine is Sold by all Druggists.

sept s&w

COMMISSION MERCHANTS.

J. J. THOMAS

No. 8 Martin Street, Raleigh, N. C.,

GENERAL

Commission Merchant.

WILL RECEIVE, SELL, OR STORE, AND ADVANCE ON COTTON. Low rate of interest and storage charges. Refers to Citizens' National Ban Raleigh, N. C

au27'77-d&w-1t

LASSITER & BROCKWELL!

General Commission Merchants,

For the sale of Corn, Cotton, Oats, Peanuts, Lumber, &c, having located at No's 20 and 22 Commerce street, would respectfully solicit consignments of Produce generally.

Will endeavor to make sales at the highest market prices and render prompt returns.

Liberal advances made on consignments of produce in hand.

Refer by permission to Hon. Jno. B Whitehead, President Exchange National Bank, of Norfolk, Va.; Col. Walter H. Taylor, President Marine Bank; Col. J. E. Barry, President People's National Bank; W. F. Allen & Co., wholesale grocers; Hamburger Bros., wholesale tobacconists, Norfolk, Va

sept 2-d&w6m

RUFFIN ROLES,

MANUFACTURER OF

Sash, Doors and Blinds,

MADE OF

YELLOW PINE

AND AT THE SAME PRICE AS

White Pine,

All kinds of circular and plain moulding.

Brackets of new style. Banisters and Newel osts of all kinds.

Will shortly be prepared to manufacture every discription of

PLAIN AND ORNAMENTAL FURNITURE

which can be sold at prices lower than can be bought at the North.

PLAINING A SPECIALTY.

PRICES:

Surfacing - - - - -	25 cents.
Tongue and Grooveing - -	35 cents.

Manufactory adjoining McCallum & Cooper's Foundry, Raleigh, N. C.

sept 5-d3m

COMMISSION MERCHANTS.

MACMACKIN & GULICK

Commission Merchants,

No. 8, Martin Street,

RALEIGH, N. C.

And general agents for the sale of MORO PHILLIP'S

PURE PHUINE

—AND—

AMMONIATED PHOSPHATES.

Special attention given to the sale of COTTON and produce generally, by Mr. McMackin.

CONSIGNMENTS SOLICITED.

se15-1y

In Store and to Arrive.

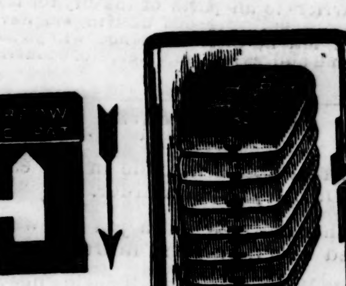

25,000 Yards Heavy Bagging in 50 and 100 Yard Rolls.
1,000 Yards Dundee Bagging for Sheets.
1,000 Bundles New Arrow Ties.
2,000 lbs Bagging Twine.
10,000 lbs Bulk Meat.

NO. 1 PERUVIAN GUANO.
LEE'S PREPARED AGRICULTURAL LIME, (both of which I can recommend for wheat.

The above offered to the trade, to farmers and ginners upon very best terms.

J. J. THOMAS,
Commission Merchant,
No 8 Martin street,
Raleigh, N. C.

sep1d6m

DRUGS.

Chester's Cure

RECENTLY DISCOVERED REMEDY FOR

Asthma,

BRONCHITIS, CATARRH,

HAY FEVER, COLDS, &C.

And all diseases of the Respiratory organs

Wonderful Cures.

Have been made of the above diseases, of long standing, where everything else fails.

REMARKABLE TESTIMONIALS.

From Physicians, Druggists, and prominent men have been received.

Address,

Wm. E. CHESTER & CO.,
37 Hanover St.,
(Drawer 5,290) BOSTON MASS.

☞He that fails to try this remedy will suffer when a sure cure is at hand.

Mailed to any addres on receipt of $1.50.

SOLD BY ALL DRUGGISTS.

jy7daw6m

EDUCATIONAL.

BALTIMORE FEMALE COLLEGE.

Chartered and endowed by by the State of Maryland, has new buildings, ample grounds, good apparatus and an able Faculty, The 60th semi-annual session opens September 1 th. Board and Tuition $225 to $285 per year.

N. C. BROOKS, LL. D.,
President.

aug2d1m

ST. MARY'S SCHOOL.

Raleigh.

The 71st Term of this school will begin September 14, 1877. For circular address the Rector.

RT. REV. THOS. ATKINSON, D. D. } Visitors.
RT. REV. THEO B. LYMAN, D. D. }

MRS. KATE DEROSSET MEARES, Lady Superintendent.

REV. BENNETT SMEDES, A. M., Rector.

jy7d3m

FOR SALE OR RENT.

THE SUBSCRIBER OFFERS FOR sale in the town of Selma, N. C., a two story Gin house, 50x35, containing a 15 horse power Ames engine, 50 circle gin, Schofield cotton press with shafting, belting, in complete running order. Also a two story house 40x20, built for dwelling above, store house below. House well located for business. The property will be sold low. For further information address

GEO. W. DEAN, JR.
Selma, N. C.

jy4d2m*

VALUABLE CITY PROPERTY FOR SALE.

As executor of the late Mrs. Isabella M. Bragg, I offer for sale privately the very valuable residence of the late Gov. Thos. Bragg, located on McDowell and Jones streets, fronting 210 feet on McDowell street and 200 feet on Jones street.

The residence is most substantially built of brick with tin roof. Portico in front and rear. Nine rooms in the house divided by wide passage (upper and lower floors) with closets, pantry, &c.

The outer buildings are: One spacious law office, brick kitchen and laundry (servants rooms above), one double tenement framed building, stable, carriage house etc. On the premises are gas, well water and a garden well stocked with fruit trees.

The property is in excellent order, delightfully situated, and of easy access to all public places in the city.

The lot could be subdivided to make a building lot on McDowell street and one on Jones street. For terms apply to

JAMES E. CUTHBERT, Ex'or.
Petersburg, Va.

aug 10dtf

DAILY NEWS.

THURSDAY..........SEPTEMBER 6, 1877.

The Official Organ of the City.

PRINTER TO THE STATE.

PUBLISHED IN

he News Building, No. 5. Martin Street.

TERMS:

ADVERTISING RATES.—Per square (ten lines nonpariel) first insertion $1.00; each subsebuent insertion 50 cents. No advertisement inserted for less than $1.00. Local notices 20 cents per line each insertion. Contracts for advertisements for any space or time can be made at the NEWS counting-rooms.

CONTRACTORS will positively not be allowed to exceed their space, or advertise other than their legitimate business, except by paying specially for the same.

SUBSCRIPTION RATES.—Daily one year, $5.00; six months, $3.00; three months, $2.00. Weekly, one year, $1.00; six months, 75 cents. INVARIABLY IN ADVANCE.

CIRCULATION.

THE DAILY NEWS has the largest daily circulation in the State, and over double the circulation of any other daily in Raleigh.

The combined circulation of the Daily and Weekly NEWS is nearly 5,000, and reaches more readers than any other paper in North Carolina.

NOTICE TO SUBSCRIBERS.

Each subscriber will see plainly printed on the yellow label, on which his name is printed, the date when his subscription will expire. Subscribers desiring to renew will do so in time and avoid losing any copy of their paper. Any subscriber failing to receive a copy of his paper will confer a favor by notifying this office.

☞ All Communications should be addressed imply

THE NEWS, Raleigh, N. C.

Our subscribers will greatly oblige us by giving prompt information of any delay in receiving their papers.

Persons unable to obtain the NEWS at News Agencies, on Railway Trains, and other places where usually sold, will confer a favor by reporting the fact to us.

The DAILY NEWS is served by faithful and reliable carriers to all parts of the city for 12½ cents per week. Persons desiring to have the paper left at their residence will please call or send address to the office, No. 6 Martin street.

STATE NEWS.

No arrest has been made in the case of the Durham triple murder.

Another nero lodged in jail last week charged with a burglary in Durham.

Dave Williams, the lunatic negro who assaulted Mr. Wesley Gattis, is captured, and in chains in the Poor House of Chatham county. Mr. Gattis is reported slowly recovering from his desperate wounds.

A four-months-old negro child in Granville swallowed a brass breastpin one day last week. If he succeeds in reaching the stage of manhood it is thought he will make a first-class negro politician, from this early development of a taste for brass.

Hillsboro *Recorder*: The body of Wiley Mitchell was exhumed by the Coroner, Friday, a jury of inquest empanneled, and a verdict that the deceased came to his death by a blow upon the head inflicted by John Wagstaff, late of the county of Person.

The citizens of Edenton held an educational convention last Thursday, participated in and addressed by W. D. Pruden, Aug. M. Moore, Capt. Oct. Coke, Maj. Gilliam and other prominent citizens, and preliminary steps taken to organize a school of high grade in that town.

The county Magistrates of Alamance met on Monday, as we learn from the *Gleaner*, and agreed to establish an Inferior Court for the county with two terms—third Monday in May and December. J. L. Scott, Isaac Holt and D. W. Kerr were elected to hold the court; R. S. Hunter clerk, and E. S. Parker county attorney.

Wilmington *Star*: We learn from a correspondent at Long Creek, Pender county, that Mr. Johnny F. Montague, son of Patrick Montague, living about two miles from that place, accidentally shot himself on Saturday last while out hunting. Our correspondent says: "It appears that the unfortunate young man stopped for a moment and placed the breech of his gun upon the ground, at the same time resting his chin upon the muzzle. In attempting to rest his right foot upon the toe he threw it around over the left, when it came in contact with the gun and discharged it. The whole load took effect under his chin, killing him instantly.

The Magistrates of Mecklenburg county, as we learn from the Charlotte *Observer*, at their meeting on Monday last, determined by a vote of 30 to 17, establish an Inferior Court for Mecklenburg county, and elected R. P. Waring, H. K. Reed and H. D. Stowe as justices of the Court, C. E. Grier, Attorney (unanimously,) and Jno. A. Young, Clerk. The terms of the Inferior Courts are to be held on the second Mondays of October, January, April and July, and continue two weeks at each term unless the business be sooner disposed of. A resolution was adopted to ask the next General Assembly to confer upon this court civil jurisdiction similar to that exercised by the former courts of pleas and quarter sessions.

THE CALIFORNIA ELECTION.

Yesterday an election took place in California for members of the lower house of the Legislature, half the State Senate and various county and municipal officers. The question of calling a constitutional convention was also voted upon.

The State Constitution was adopted in 1850, and in 1863 amendments were made respecting the tenure, and mode of electing the Judiciary. The special judicial electons seldom bring out more than half the voters, and there was a strong feeling in favor of appointing the Judges for life, subject to impeachment. While the people generally were in favor of amending the constitution, they were not all agreed upon the method proposed by the Legislature—a convention. Those opposed to the convention plan argued that the Legislature could amend the constitution as well, and thus save the State a heavy bill of costs. The argument against this plan was that the Legislature, limited in its biennial sessions to 120 days, has not sufficient time for the deliberation which should be given to questions of fundamental law.

They also voted upon three proposed amendments to the present constitution—one striking out the word "white" wherever it occurs in limitation of the rights and privileges of citizens, one to change the time of the annual elections from Semptember to November, and one to guard against bribery in elections.

MAYOR LATROBE.

We print elsewhere the communication of an esteemed friend of the NEWS, a gentleman for whose opinions we have a high regard. It is our rule always to admit freely any respectful criticism of our course into our columns. Our correspondent takes exception to our asking for justice to the Baltimore merchants. Notwithstanding our friend's view, we think we were right. No paper has been, or will ever be, more jealous of the rights and dignity of North Carolina than we. But let us be just, too. When the Baltimore *Bulletin*, in commenting on our law taxing fertilizers, spoke contemptuously of North Carolina as a State where the ground pea crop stood between the people and starvation, we answered it as we thought it deserved—in no mild language. But we did not call upon the merchants to hold a meeting and denounce it under threat of an interdict upon North Carolina trade. So when Mayor Latrobe, not in a public speech or official communication, but in a private conversation, spoke in slanderous terms of the State, we condemned his impudence and despised his folly.

We should regret to hold any respectable community responsible every time a politician whom, per chance, wire-pulling and ballot-stuffing (and such things exist in Baltimore,) have elevated to office shall utter a vile or an untrue thing. Not one merchant in a thousand in Baltimore has probably heard of Mayor Latrobe's private conversation. The conversation was not printed, we take it, in the Baltimore papers. The city of Baltimore numbers nearly half a million of population and covers several square miles of territory. Its merchants are too sensible a set and withal too busy to deem it necessary to run together to disavow every assinine utterance of an office-holder, or every fling of one of their newspapers at some portion of the vast territory whose products go to fill up the measure of their trade. Mayor Latrobe's folly is his own.

We have not forgotten the acts of the *people* of Baltimore during the war, when many hundreds of poor, ragged Confederate soldiers were clothed, fed and furnished with money by their voluntary contributions. They aided to save the lives of many a Southern lad. We do not presume to judge between the comparative merits of New York and Baltimore. The flow of business is generally settled by the laws of trade. But if the merchants of Baltimore are to be judged by the private opinions of the Mayor who, by the way, owes his election more to ward politicians than to the business men of the city, justice to our sister Southern city demands a suspension of judgment until Colonel Beasley shall have interviewed the Mayor of New York, and see whether his private opinion of us is any better than that of Mayor Latrobe. When the views of the Mapor shall have been brought to the notice of the Baltimore merchants we have no doubt they will take proper steps to disavow his sentiments,

POLITICAL EVENTS THIS MONTH.

Political conventions, &c., are to be held during this month as follows:

Thursday, Sept. 6—National Convention of Freetraders, in Saratoga.

Tuesday, Sept. 11—Wisconsin Republican, in Madison; meeting of New York Democratic State Committee, in Albany.

Wednesday, Sept. 12—Massachusetts Prohibitionists, in Worcester; Massachusetts Labor Reformers, in Boston; Pennsylvania Prohibitionists, in Harrisburg.

Thursday, Sept. 13—Massachusetts Democratic, in Worcester.

Wednesday, Sept. 19—Massachusetts Republican, in Worcester; New-Jersey Democratic, in Trenton; New-Jersey Prohibitionists, in Trenton; Pennsylvania Greenbackers, in Williamsport; Kansas Greenbackers, in Wyandotte.

Thursday, Sept. 20—New York Greenbackers, in Buffalo; Maryland Republican, in Baltimore.

Tuesday, Sept. 25—New-Jersey Republican, in Trenton.

Wednesday, Sept. 26—New York Republican, in Rochester; National Convention of Representative Colored Men, in Washington; National Prohibition Conference, at Perry Street Methodist Episcopal Church, New York City; Wisconsin Democratic Convention, in Fond du Lac.

The Legislature chosen in California will elect a United States Senator to succeed Aaron A. Sargent, (Republican), whose term expires in March, 1879. In the Legislature of 1876-77 the Democrats had a majority of twelve in the Senate and forty-two in the House. Of the twenty Senators holding over, sixteen are Democrats, three Republican, and one Independent. In order to secure a Republican successor to Senator Sargent, the Republicans must yesterday have recovered a large number of the Districts held during the past four years by the Democrats or Independents. The contest for the Legislature was generally between the Republicans and Democrats, the third party tickets being mostly confined to municipal and county nominations.

The vote of California in past years has been as follows:

	Rep.	Dem.	Total.	Maj.
1872—Presid't..	54,020	*40,718	95,788	12,252 R.
1875—Gov'n'r..	31,322	61,509	122,583	435 D.
1876—Presid't..	79,269	76,464	155,777	2,761 R.

This was the first general election this fall. Its only importance, in a national point of view, is the election of the members of the Legislature, who will elect a United States Senator. Beyond this little political significance is attached to it.

IT is difficult now to define the exact political position of Postmaster General Key. We are reminded of the late Samuel Hillman's advertisement inserted in the old Oxford *Examiner*. The genial Samuel moved his law office while on a spree; and to indicate the fact of his removal, he published that "he had removed from where he was to where he is, where he may be found when not elsewhere."

1880.

Gen. J. M. Leach, lately, when in Raleigh, expressed the confident belief that Hendricks and Ransom would be our next Presidential ticket. It is a little soon probably to speculate as to who the nominees will be, but it is not too soon to see that the Democratic nominees, whoever they may be, will be elected by an overwhelming majority. The foundation stone of the Republican party is sectionalism. It was conceived and brought forth in sectionalism. Its growth threatened war. Its triumph *was* war. Its life for twelve years past has been the fanning of the passions and prejudices of the war. The success of the Democratic party means peace. With the exception of a small fragment led by the *New York Sun*, (whose chief editor was Lincoln's Assistant Secretary of War). the Democratic party is the party of reconciliation. As a party, its leaders and followers are solidly massed against sectional agitation and to achieve peace and prosperity for us and our posterity. It is bound to win. It carried the country on the platform of Reconciliation and Reform by a majority of a quarter of a million in the last election. With the same platform it will carry the country in 1880 with an unanimity not seen since the "hard cider and log cabin' campaign of 1840.

POSTMASTER GENERAL KEY was taken into the cabinet because he was a Democrat. He boasted of this in his speech in Charlotte several months ago. He has veered so far round towards the Republican party that it would now be in order for the President to drop him and try another.

YESTERDAY the Pennsylvania Republican Convention met in Harrisburg, and the Massachusetts Independent Greenbackers in Boston.

Platform of the Iowa Democracy.

First. The Democracy of Iowa declare in favor of tariff for revenue only; honest, economic home rule; the supremacy of the civil over the military power; the separation of Church and State; the quality of all citizens before the law; opposition to the granting by the general government of subsidies to any corporation whatever.

Second. The destruction of the industry of the country and the pauperism of labor are the inevitable fruits of vicious laws enacted by the Republican party.

Third. That as the means of relieving the distressed portion of the community and removing the great stringency complained of in business circles, we demand the immediate repeal of the specie resumption act.

Fourth. We denounce as an outrage on the rights of the people the enactment of Republican meares demonetizing silver, and demand the passage of a law which shall restore to silver its monetary power.

Fifth. We favor the retention of a greenback currency, and declare against any further contraction, and we favor the substitution of greenbacks for national bank notes.

Sixth. We congratulate the country upon the acceptance by the present administration of the constitutional and pacific policy of local self-government in the States of the South, so long advocated by the Democratic party, and which has brought peace and harmony to that section.

Seventh. In regard to our future finanicial policy, in the language of our national platform adopted in the New York Convention in 1868, we urge the payment of the public debt of the United States as rapidly as practicable, and all money drawn from the people by taxation, except so much as is requisite or the necessities of the government, economically administered, being honestly applied to such payment when due.

Eighth. Equal taxation of every species of property according to its value.

Ninth. One currency for the government and people, laborer and officeholders, pensioner and soldier, producer and the bondholder.

Tenth. The rigth of a State to regulate railroad corporations having been established by a higher court of the country, we now declare that this right must be exercised with due regard to justice, and as there is no necessary antagonism between the people and these corporations the common interest of both demands a speedy restoration of the former friendly relations through a just legislation on one side and a cheerful submission thereto on the other.

Eleventh. The rights of capital and labor are equally sacred and alike entitled to legal protection, they have no just cause of quarrol, and the proper relations to each other are adjustable by natural laws, and should not be hampered by legislature interference.

Twelfth. We favor the repeal of the present prohibitory liquor law of this State and the enactment of a judicious and well-regulated license law instead, and the money derived from licenses to go to the common school fund of the State.

September Elections.

The first general election this month will take place in California on Wednesday, the 5th inst., when members of the lower house of the Legislature, half the State Senate and various county and municipal officers will be chosen. The question of calling a constitutional convention will be decided also at this election. The Legislature chosen this month will elect a United States Senator to succeed Aaron A. Sargent, (rep.,) whose term expires in March, 1879. In the Legislature of 1876-'77 the Democrats had a majority of twelve in the Senate and forty-two in the House. Of the twenty Senators holding over, sixteen are Democrats, three Republicans, and one Independent. In order to secure a Republican successor to Senator Sargent the Republicans will have to recover a large number of the districts held during the past four years by the Democrats or Independents.

The election in Maine will be held on Monday, the 10th instant. A Governor, members of both branches of the Legislature, and county officers will be elected. The last Legislature was Republican by twenty-seven majority in the Senate and eighty-nine majority in the House. The Republicans have renominated for Governor Selden Connor, of Augusta; the Democratic candidate is Joseph H. Williams, of Augusta; the greenback nominee is the Rev. H. C. Munson, of Skowhegan. The Republican majority for Governor in 1876 was 14,428.

Enoch Arden Redivivus—A Romance in Real Life.

[Charlotte Observer.]

A romantic incident has been developed in our neighboring county, Cabarrus. About seven years ago one William Earnhardt, a farmer of the county named, a man with a wife and perhaps children, became enamored of another woman, and with her eloped. Time went on and nothing was heard of him. Mrs. Earnhardt, a very excellent woman, buffeted alone the waves of adversity, and by dint of hard work and close economy, made a support for herself and family. Four years passed away, and a neighbor, Mr. Geo. Misenheimer, a farmer well-to-do in the world paid his addresses to Mrs. Earnhardt. Meantime she had received news of the death of her husband, and when Mr. Misenheimer proposed to her, three years ago, she accepted him and their nuptials were duly celebrated.

They have lived happily together, raising a young family; and everything was lovely until a week or two ago when lo! and behold! who should step upon the scene but Earnhardt. There he was, and he demanded his wife. The case was a perplexing one, and what to do nobody knew. In his perplexity, Misenheimer applied to a lawyer in this city for legal advice. The attorney told him he was illegally married; that in a case of absence of husband or wife the law, after seven years, supposed death and allowed the marrige of the party deserted; but that, in this case Earnhardt, having been absent but four years when his wife married, he was entitled to her again as against Misenheimer.

The lawyer advised further that the woman apply for a divorce from Earnhardt on the ground of desertion, and the papers being fixed up the case will be regularly docketed in Cabarrus court. No doubt the application for the divorce will be granted and Misenheimer and Mrs. Earnhardt be re-married. But in the meantime it would be interesting to know who is in possession of the wife.

THE WORLD'S STANDARD.

SCALES

RECEIVED HIGHEST MEDALS AT

World's Fair, London,	1851
World's Fair, New York	1853
World's Fair, Paris,	1867
World's Fair, Vienna,	1873
World's Fair, Santiago, Chili,	1875
World's Fair, Philadelphia,	1876
World's Fair, Sidney, Australia,	1877

Also Sole Agents for

MILES' ALARM MONEY DRAWERS.
HANCOCK'S INSPIRATORS,
(The best Feeder known for Stationary, Marine and Locomotive Boilers.)

—ALSO—

Oscillating Pump Co's Pumps.

FAIRBANKS & CO.,

311 Broadway, New York.

aug14d2t&w4m.

DRY GOODS.

To Buyers of Dry Goods.

A Full Line of all Numbers

Of our favorite make of
DOUBLE WARP AND DOUBLE FACE

Black Alpaccas and Mohairs.

which have always been so deservedly popular because of their

Uniformity of Texture, Durability of Color and Beauty of Finish.

Just received and priced lower than ever before by

PETTY & JONES.

We are offering bargains in SPRING an SUMMER GOODS of all descriptions. We invite the attention of

Cash and Prompt Buyers

to our stock feeling fully assured that our goods and prices will please them.

PETTY & JONES,
Raleigh, N. C.

aug3

MERCHANT TAILOR.

Ho for the Fair!!

Just received at

WEIKEL'S

EMPORIUM OF FASHION,

Holleman Building, Fayetteville street,

New Fall Goods,

and if you would be in good time for your

FAIR WEEK SUITS,

Don't forget that

Now is the Time to Call.

His facilities for rendering entire satisfaction to his patrons are better than ever before,

Call Early.

RICHMOND, VA.

LEVY BROTHERS

Desire to call the attention of the citizens of North Carolina to the fact that they have established at

Nos. 1,017 & 1,019 Main Street,

RICHMOND, VIRGINIA,

one of the largest

Dry Goods

Establishments South of New York. Their Stock is always full and complete. Their manner of doing business upon the strict and just principle of

One Price

so that those who are not judges of goods can buy on as good terms as those who are. As they sell for CASH ONLY, their goods are placed at once at the

LOWEST CASH PRICE.

In order to give persons at a distance an idea of what we are doing, we enumerate a few goods which we are selling at extremely low figures: Black Silks from 85c. to $3 per yard, all very cheap. Striped Silks 75c. per yard. Colored Silks all colors at bottom figures. About 10,000 yards of Hamburg Edgings and Insertings, ranging in price from 5c. to 25c., at a saving to our customers of from 5c. to 15c. per yard. Plaid Dress Goods at 8⅓ worth 15c. Genuine Turkey Red Table Cloth Goods at 75c. per yard worth $1. Turkey Red Fringe Napkins 75c. per dozen. Calicoes, Cambrics, Lawns, Dress Goods. Black Alpacas at 25c worth 35; at 35c worth 50; and so on to the finest grades. Great bargains in Checked and Striped Muslins. Victoria Lawns at 12½, 16⅔ and 20 cts, far below their value. Laces, Ruffles and Bibbs, Handkerchiefs, Fans, Fringe.. both in Silk and Worsted; Ribbons all widths and colors; Buttons for Dresses, Coats and Vests &c., &c., in endless variety. Mottoes and Motto Frames. Send for our list which is sent free on application. Zephy Worsted, all shades; Working Cotton, Needles, Pins, Jet and Gilt Edge Jewelry, Combs, all kinds; Brushes, Toilet Soaps, Toilet Powder.

Gents' Furnishing Goods,

Such as Cravats, Ties, Socks, Shirts, Drawers, Paper Collars, Linen Collars, Handkerchiefs, &c., &c., and in this department

The Cheapest White Shirt Under the Sun.

Made of Wamsutta Cotton, fine Irish Linen; every shirt guaranteed. Open back $1; open front $1.25; completely finished: as good as any $2.50 shirt heretofore sold. Bleached and Unbleached Cotton Plaids, Ginghams, Irish Linen, Flannels, Table Cloths, Napkins Cotton Cassimeres, Linen Drills, Kentucky Jeans, Cassinetts, Cassimeres, Broadcloths, Hosiery and Gloves, Carpets, Oil Cloths, Rugs Lace Curtains, Shades, Ladies' Ready-Made Dresses and Underwear. A large stock of ready-made Skirts, Night Dresses, Chemise, Drawers.

We cannot begin to enumerate the various articles we keep. Send us a trial order. Small parcels can be sent by mail costing only one cent per ounce to any postoffice in the country. Goods sent by express C. O. D. Orders by mail must include enough to pay postage. Remember we'll sell at one price, and this is always the LOWEST.

We want your trade.

LEVY BROTHERS,
1,017, 1,019 Main Street,
Richmond, Va.

au21d&w3m

TALBOTT & SONS,

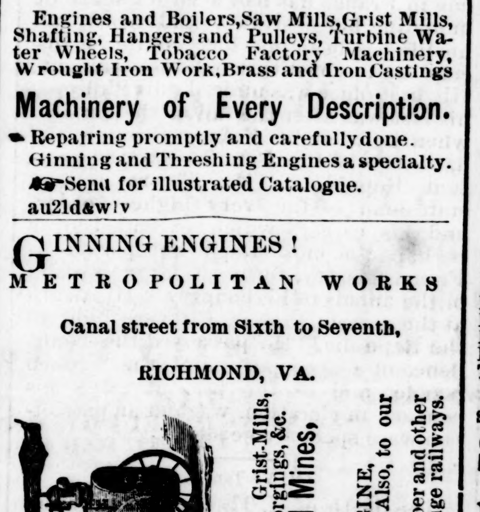

Shockoe Machine Works,

RICHMOND, VIRGINIA.

Manufacturers of

Engines and Boilers, Saw Mills, Grist Mills, Shafting, Hangers and Pulleys, Turbine Water Wheels, Tobacco Factory Machinery, Wrought Iron Work, Brass and Iron Castings

Machinery of Every Description.

Repairing promptly and carefully done. Ginning and Threshing Engines a specialty.

☞ Send for illustrated Catalogue.

au21d&w1y

GINNING ENGINES!

METROPOLITAN WORKS

Canal street from Sixth to Seventh,

RICHMOND, VA.

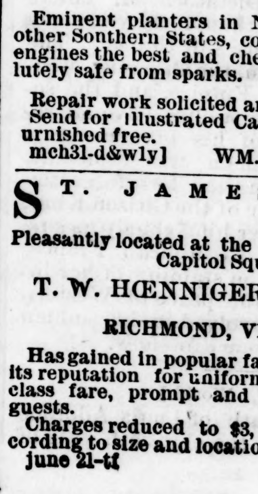

Engines, Portable and Stationary; Saw-Mills, Grist-Mills, Boilers, Castings of Brass and Iron; Forgings, &c. Machinery for Gold and Coal Mines, BLAST FURNACES, &c. We call special attention to our IMPROVED PORTABLE ENGINE, for agricultural and other purposes. Also, to our new style Small Locomotives for hauling lumber and other articles upon tramways and narrowgauge railways.

Shafting, Pulleys &c.,

FOR GIN HOUSES.

Eminent planters in North Carolina and other Southern States, consider our ginning engines the best and cheapest in use, absolutely safe from sparks.

Repair work solicited and promptly done. Send for illustrated Catalogues, which are furnished free.

mch31-d&wly] WM. E. TANNER & CO.

ST. JAMES HOTEL

Pleasantly located at the southwest corner of Capitol Square,

T. W. HŒNNIGER, PROPRIETOR.

RICHMOND, VIRGINIA.

Has gained in popular favor and maintained its reputation for uniform cleanliness, first class fare, prompt and polite attention to guests.

Charges reduced to $3, $2.50 and $2.00, according to size and location of room.

june 21-tf

RICHMOND, VA.

J. E. MORRIS, Of Virginia. T. H. LEARY, JR., Of North Carolina

[illegible]RIS & CO.

Offers to the trade the largest variety of STAPLE AND FANCY GROCERIES South of New York. Goods and prices guaranteed.

1,534 MAIN STREET,
RICHMOND, VA.

aug 23d3m

Engines,

Boilers and Machinery

NEW AND SECOND HAND, FOR

Ginning, Threshing Saw Mills, &c

LANES PATENT SAW MILLS AND SET WORKS,

PORTABLE GRIST MILLS,

PLANING MACHINES,

COTTON PRESSES.

Blakes Steam Pumps, &c

Mill Gearing and furnishing a specialy.

☞ Send for circulars and descriptive price list of second [illegible] machinery and names of our patrons.

RA[illegible]

au27dawly

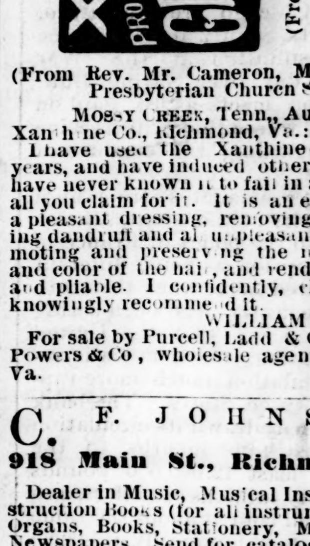

(From Rev. W. W. Bennett, D. D., Senior Editor Richmond Christian Advocate.)

I have tried the Xanthine, and found it to be all it claims in restoring hair to its natural color and removing dandruff.

W. W. BENNETT.

(From Rev. Mr. Cameron, Minister of the Presbyterian Church South)

MOSSY CREEK, Tenn., August 22, 1876.

Xanthine Co., Richmond, Va.:

I have used the Xanthine now for three years, and have induced others to try it, and have never known it to fail in accomplishing all you claim for it. It is an excellent tonic, a pleasant dressing, removing and preventing dandruff and all unpleasant itching, promoting and preserving the natural growth and color of the hair, and rendering it glossy and pliable. I confidently, cheerfully and knowingly recommend it.

WILLIAM CAMERON.

For sale by Purcell, Ladd & Co., and R. W. Powers & Co, wholesale agents, Richmond Va. au21d&w1y

C. F. JOHNSTON,

918 Main St., Richmond. Va.

Dealer in Music, Musical Instruments, Instruction Books (for all instruments Pianos Organs, Books, Stationery, Magazines and Newspapers. Send for catalogue of the celebrated New England Organs, the cheapest and best on the market.

au28d3m

NORFOLK, VA.

LUTHER SHELDON

DEALER IN

Sash, Doors and Blinds, Mouldings, Brackets, Stair Rails, Builders' Hardware, Newels,

PAINTS, OILS, GLASS, PUTTY,

and Building Materials of every description.

Agents for Wadsworth Martinez and Longman's Pure Ready-Mixed Paints, every gallon warranted to give satisfaction. It is more durable, more economical, and gives a handsomer finish than any White Lead and Oil or any so-called Chemical Paints. Send for card of colors and list of prices.

38 and 40, Roanoke Avenue,

NORFOLK, VA.

apr 10daw12m

B. F. BAXTER

Wholesale Tobacconist.

Offers unusual inducements to cash and prompt sixty day buyers.

NORFOLK, VA.

apr10d12m

THEODORICK A. WILLIAMS, WM. C. DICKSON

T. A. WILLIAMS & CO

Wholesale Grocers

—AND—

COMMISSION MERCHANTS.

2 and 4 Roanoke Square, NORFOLK, VA. Agents for Welches Valley, Peabody, Snow Flake and other favorite brands of Flour. Also make a specialty of Salt, Molasses and Sugar.

apr10d12m

JOHN O. GAMAGE

100 and 102 Water Street,

NORFOLK, VA.,

DEALER IN

Rockland, Indian Rock, Rockport, THOMASTON, SNOW FLAKE

—AND—

WASHINGTON LIMES;

Slates—Roman, Portland and Rosendale Hydraulic Cements—White and Yellow Pine Laths—Goat, Hog and Cow Hair—Calcine Land and Lump Plaster—Brass and Common Bricks—Tar, Pitch. Rosin, Coal Dust and Coal Tar.

apr10d&w6m

S. A. STEVENS, J. S. AMES

S. A. STEVENS & CO

DEALERS IN

Furniture and Carpeting,

Cor. Main and Cranby Sts.,

NORFOLK, VA.

Agents for Chickering & Sons' PIANOS, and Geo. Woods & Co.'s' ORGANS.

apr10d&w12m

GOODE HOUSE,

Corner Commerce and Main Streets,

NORFOLK, VIRGINIA.

JESSE C. JACOCKS, Proprietor.

T. H. MILLAR, Clerk,

Board Per Day, $2.00

aug8dtf

W. E. THOMSON, Norfolk, Va. J. R. POWELL, Bertie Co., N. C

House Established in 1829.

THOMSON & POWELL,

(Successors to John James)

STRICTLY

Commission Merchants,

87 & 89 and 28 & 30 Corner Water and Commerce Streets,

NORFOLK, VA.

☞ COTTON A SPECIALTY.

I have turned over my business to the above firm and commend them to my friends. I shall remain with them and assist them in their business.

Respectfully
JOHN JAMES.

au31d6m

NORFOLK, VA.

J. W. GRANDY. JOHN C. TAYLOR.

GRANDY & TAYLOR,

Successors to ANDERSON, GRANDY & CO.,

WHOLESALE DEALERS IN

NOTIONS

FANCY GOODS AND HOSIERY,

No. 112 MAIN STREET,

NORFOLK, VA.

sep 2-d3m

M. L. T. DAVIS & CO.,

Wholesale Grocers.

—SELL—

MOLASSES, SYRUPS, SALT AND FLOUR

In Car Load Lots.

NORFOLK, VIRGINIA.

CAPT. D. BELL, Salesman in the house.

apr10d12m

ATLANTIC HOTEL

NORFOLK, VA.

R. S. Dodson, Proprietor.

Board, First and Second Floors, per day, $3.00; Third and Fourth Floors, per day, $2.50. Special terms for permanent boarders.

may 14-tf

JOHN B. WHITEHEAD. H. C. WHITEHEAD.

WHITEHEAD, SON & CO.,

(Successors to Whitehead & Brickhouse)

WHOLESALE DEALERS IN

BOOTS, SHOES & HATS,

Nos. 4 & 6 Market Square,

T. M. SAUNDERS, C. C. RICHARDSON. Norfolk, Va.

sep 2-'77d3mafeb2'78-3m

M. HOFHEIMER. HENRY HOFHEIMER.

HOFHEIMER, SON & CO.,

Manufacturers and Wholesale Dealers in

Boots and Shoes

122 SUMMER STREET, BOSTON, MASS.

84 & 86 Water St., 13 & 15 Elizabeth Street,

NORFOLK, VA.

LeRoy H. Shields.

sept 4-dsaw6w

TREDWELL & MALLORY,

Commission Merchants,

NORFOLK, VA.

SELL COTTON FOR A COMMISSION OF

Fifty Cents a Bale.

We Guarantee

FULL MARKET PRICES

and

PROMPT RETURNS.

REFER TO—G. W. Graffiin, Baltimore, N. R. Jones, Warrenton, N. C.; Merrimon Fuller & Ashe, Raleigh, N. C.; Hon. Jos. J. Davis, Louisburg.

sept 5-d3m

PORTSMOUTH. VA.

PETERS BROTHERS,

Cor. of Water and London Sts.,

PORTSMOUTH, VA.

General Commission Merchants,

AND DEALERS IN

Coal, Lumber, Hay, Grain, &c.

Orders solicited and

SATISFACTION GUARANTEED.

a u30d6m

PROFESSIONAL CARDS.

WALTER CLARK

ATTORNEY AT LAW,

RALEIGH, N. C.

Practices in the State and Federal Courts. Collections made in any part of the State. Office in Law Building, Fayetteville Street.

ap 15 1y

DR. RICHARD H. LEWIS,

(Late Professor of Diseases of the Eye and Ear in the Savannah Medical College,)

Practice Limited to the

EYE and EAR,

RALEIGH, N. C.

Refers to the State Medical Society and to the Georgia Medical Society.

je21ly

W. W. JONES

Attorney and Counsellor at Law

RALEIGH, N. C.

Practices in the District and Circuit Court of the United States and the Courts of the 6th Judicial District of the State; office on corner of Martin and Fayetteville Street, opposite Citizen's National Bank, up stairs.

ap23-Dly

JOHN W. HINSDALE,

ATTORNEY AT LAW.

(Over Citizens' Nationa Bank,)

RALEIGH, N. C.

Attends all the Courts in Fayetteville and Raleigh. Collections made in any part of the State. Refers by permission to each of the Banks at Raleigh, and to the Chief Justice of the Supreme Court

may 9 dly

DR. GEO. W. GRAHAM,

RALEIGH, N. C.

PRACTICE LIMITED TO

EYE, EAR & THROAT.

sept 4-d&wly

A NEW ERA OPENED UP FOR RALEIGH.

We desire to call the attention of the merchants and business men of Raleigh to the fact that the

PEE DEE HERALD

has the largest circulation of any paper published in the Pee Dee section, (the section just opened put to Raleigh) and that the price of advertising is very low. Send for price. Address

COL. E. R. LILES,
Wadesboro, N. C.

au23dtf

DAILY NEWS.

THURSDAY..............SEPTEMBER 6, 1877.

THE WEEKLY NEWS is the best weekly paper published in North Carolina. It is only ONE DOLLAR per year, postage paid, contains 32 columns of plain printed news from every section of the country, and important advertisements. Always Cash.

SOUTHERN NEWS.

The rumor that Osman Pasha is Marshal Bazaine is pronounced absurd. Osman is well known, to those who know that he is not Bazaine.

President Hayes has been invited to be present at the fair of the Virginia State Agricultural Society. Gov Hampton, of South Carolina, is to be the orator.

Six New York custom-house inspectors have been caught taking bribes. It did not impair their social standing, and the undetected are glad that only six were caught.

The army worm has appeared in large number in De Soto county, Mississippi; Fayette county, Tennessee, and Lee county, Arkansas, and serious damage to cotton is apprehended.

There is a woman at Eureka, California, who a dozen years ago was married in a dress costing two thousand dollars. Now she takes in washing to support a drunken husband and three pairs of trins.

A young Kentuckian, who was struck on the knee by a base-ball several months ago, has died from the effects, after severe suffering. The awful warning comes late in the season, but it may be of use yet.

The eight Democratic members of Congress from Illinois will support Morrison for Speaker at the outset, but after his name is withdrawn, as they seem to think it will be, two wlll go to Randall and six to Sayler.

Hartranft, of Pennsylvania, has not yet been able to fill up the two regiments of three months' volunteers which he needs to preserve the peace in the State. He says that plenty of tramps would enlist but that he does not want tramps.

The Augusta *Journal* says that a widow's claim for a State pension in Maine asserted that her late husband, a soldier, "was detached to guard a house in the night time, and while lying on the ground was moonstruck in his eyes, which caused his death."

There is now a chance that in a year or two the exact truth about the Black Hills mineral deposits may be ascertained. At present, according to the Denver *News*, every road leading out of the Hills is "lined with men, teams, and tramps, making their way back to civilization."

The Vicksburg (Miss.) Herald mentions a colored magistrate who sentenced a negro to be hanged for stealing a hog, and says that the colored constable kept the prisoner confined in his house, and would no doubt have hanged him if the white people had not interfered to prevent it.

The United States Charge d'Affaires to Switzerland has transmitted to the Department of State a letter from the Swiss Federal Council announcing the accessions of the Danish colonies of Greenland, St. Thomas and St. Jean, to the international postal treaty, and their entrance into the postal union.

A young San Franciscan lover offered to pay a police justice $10 and vote for him at the next election if the whorthy magistrate would go with him and be introduced to his (the lover's) sweetheart. He wished to impress her and her family with a realizing sense of his familiarity with the great ones of the earth.

The New York *Express* makes up a State ticket for the New York Democrats which embraces ex-Lieutenat Governor Beach for Secretary of State, General McClellan for State Engineer, Frederick P. Olcott, present official, for Controller, and "the utmost care should be exercised in the selection of a candidate for Attorney General."

Mr. G. S. Caldwell, an Australian, has just written a book to prove that Sir Walter Raleigh was the author of Shakespeare's Sonnets. The London *Academy* thereupon "trusts for the sake of the world that there is nothing special in the soil of America and of Australia which fertilizes the germs of intellectual hobbies."

The board of managers of the Lee Memorial Association at Richmond, Va., have extended the time for receiving models for the proposed Lee monument to the 1st of November. Four models have already been received, and it has been decided not to allow them to be seen until the committee meets in November next to make the award.

The United States deputy marshal at Portsmouth, N. H., on Saturday attached the engines on the Portsmouth, Great Falls and Conway railroad, which were previously attached by the marshal. The last writ is in favor of the Eastern railroad. The same keepers were retained in charge. This action will cause another conflict of authority.

It is rumored that steps will be taken at the coming session of Congress for the impeachment of Associate Justice Bradley, of the Supreme Court. The parties having the matter in hand charge that he was unduly influenced pending his action as a member of the Electoral Commisson. It is hardly probably that the movement will prove to be a success, but it is said that a special committee of investigation will be asked for and the charges thoroughly sifted.

The total of the gifts to the Holy Father is 16,475,381 francs. His Holiness will pay four millions of it into the funds funds of the Holy See, four millions to present and former servants and soldiers who have remained faithful to the Pope, and their families; four milllon to restoring monumental churches, and in executing works of recognized utility, serving at the same time to encourage art and industry; the balance of 4,476,381 francs will be distributed in subsidies to charitable institutions.

A call has been issued for a "Congress" of Illinois woman in Chicago, Oct. 4 and 5. Among the subjects announced for discussion are: Home protection, the Business Woman, the Town Caterer, Women's Clubs, Woman as Conversers, Household and Decorative Art, How to simplify Housekeeping, the Available Means of improvement to Women in Rural Neighborhoods, the Domestic Problem, How to Secure Sensible Social Entertainments, Women on School Boards and on Boards of Charity, and Industrial School for Girls.

TO MY PATRONS.

My Store on Fayetteville Street will be closed from FRIDAY NEXT, SEPTEMBER THE 7th at 6 o'clock p. m. until SATURDAY, SEPTEMBER the 8th at 6 o'clock p. m., it being the Festival of the Hebrew New Year.

I therefore request that you will send in your orders for Groceries before the hour designated.

Very Respectfully,
M. GRAUSMAN.

sept 3-4t

SMOKING TOBACCO.

June 23-dly

DEALERS IN HARDWARE AND FARMING IMPLEMENTS.

Julius Lewis & Co

THE ALL RIGHT COOK STOVE.

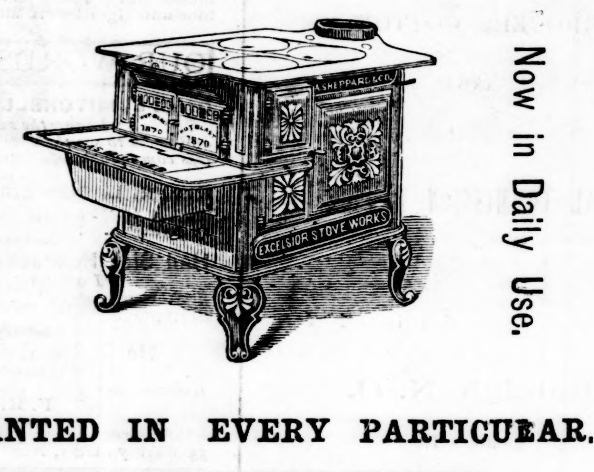

WARRANTED IN EVERY PARTICULAR.

REPAIRS ALWAYS KEPT IN STOCK.

PRICES AS LOW AS ANY FIRST-CLASS STOVE IN THE COUNTRY.

Write for List of Furniture and Prices.

JULIUS LEWIS & CO.,
RALEIGH, N. C.

Dealers in Hardware of Every Description.

☞ SOLE AGENTS FOR ALL RIGHT COOK STOVE.

GEORGIA HOME INSURANCE COMPANY
OF COLUMBUS, GEORGIA,
Eighteenth Annual Statement, January 1st, 1877,

Capital Stock	$ 300,000.00
Total Assets	529,153.57
Losses Paid since Organization, over	1,400,000.00

Will Issue Policies on Dwelling Houses, Merchandise, Cotton, Machinery, and all Other Insurable Property.

Agents at all prominent points in the Southern and Southwestern States.

LAMBERT SPENCER, Secretary. J. RHODES RROWNE, President.

P. F. PESCUD & SON, Agents,
RALEIGH, N. C.

P F. PESCUD Jr., Special Ag't and Adj'r.
aug1d3m

COMMISSION MERCHANTS.

AT DODD'S CORNER,
FOR RENT

The third story Hall, 125x60 feet corner Wilmington and Martin Streets. Also, the Store House on Fayetteville Street recently occupied by E. L. GRANGER.
Apply to W. H. DODD.

FOR SALE AT WHOLESALE,
BOLTED VIRGINIA MEAL,
Liverpool Fine Salt.
LAUNDRY SOAPS,
EGERTON'S SCOTCH SNUFF.
North Carolina Family Flour,
STANDARD A SUGAR,
STANDARD Ex. C SUGAR,
STANDARD YELLOW C SUGAR.
PRIME RIO COFFEES.

W. H. DODD,
COTTON SELLER & COMMISSION MERCHANT,
Corner Wilmington & Martin Street.

sept 4-dly

MISCELLANEOUS.

HOWARD
Insurance Company,
OF NEW YORK.
CHARTERED 1825.

SAMUEL T. SKIDMORE, President.
HENRY A. OAKLEY, Vice President.

Insures Against Loss or Damage by Fire.
FOR POLICIES APPLY TO
W. H. CROW.
LOCAL AGENT.

apl12-ly.

BANKERS AND BROKERS.

$50, $100, $200, $500, $1,000

ALEX. FROTHINGHAM & CO. BROKER

No. 12 Wall St., New York, make desirable investments in stocks, which frequently pay from five to twenty times the amount invested. Stocks bought and carried as long as desired on deposit of three per cent. Explanatory circulars and weekly reports sent free
may 14-deoly

SUBSCRIBE TO THE NEWS.

HOTELS.

CARTHAGE HOTEL,
Carthage, N. C,

Located directly opposite the court house
n the business part of the town
Table supplied with the best the market will afford.

Charges Moderate.

The best Wines and Liquors always to be found at the Bar.

J. M. MONGER,
Proprietor.

au29dtf

BOYDEN HOUSE,
Salisbury, N. C.

This house has been leased for a term of years by the present Proprietress. It has recently been

NEWLY FURNISHED

and put in splendid repair.

MRS. DR. REEVES, Proprietress.
D. R. FRALEY, Manager.
aug 17dtf

PAMPHLETS LAW BOOKS, NOVELS, &c
Neatly bound at the
NEWSBOOK BINDERY

ARCHITECTS, BUILDERS AND CONTRACTORS.

KINGSLEY & ASHLEY,

PLANS, ESTIMATES
ARCHITECTS & BUILDERS,
AND SPECIFICATIONS.

RALEIGH
PLANING MILLS
AND
LUMBER YARD,

FLOORING, CEILING, SCROLL SAWING AND TURNING, DOORS AND WINDOW FRAMES TO ORDER.
HITE PINE SASH, BLINDS and DOORS, on short notice.

BOX MAKING, STAIR BUILDING AND JOBBING,
RALEIGH, N. C.

A. KINGLSEY, WM. E. ASHLEY.

jy19tf

RESTAURANT

TIM LEE'S
RALEIGH CLUB HOUSE!
"The Delmonico of the South,"
CORNER MARTIN AND SALISBURY STREETS.

Baltimore Meats and all Delicacies of the Season Served
IN FIRST-CLASS ORDER.

NINE PRIVATE SITTING ROOMS, SO THAT PARTIES CAN ALWAYS BE PRIVATE.

☞ FRENCH COOK. jy 19—'77D3m

SMOKING TOBACCO.

SMOKE
DURHAM

TRADE MARK.

The Best! Try It!

SMOKING TOBACCO.

MANUFACTURED BY ROULHAC & CO., DURHAM, N. C.

For sale in Raleigh by GEORGE ZIEGLER.

jy;d3m.

DEALERS IN HARDWARE AND FARMING IMPLIMENTS.

USEFUL INVENTION

Reese's Pat. Adjustable Stencil Letters.

Sold by
THOS. H. BRIGGS & SONS,
Briggs Building, Raleigh, N. C.,
Dealers in
HARDWARE,
Wgon and Buggy Materials, Paints,
OILS COLORS, GLASS,
SASH, DOORS, BLINDS,
GEN. LEE COOK STOVES, FARM BELLS, BELTING.

Agents for the Purchase of any Goods Made.

☞ Correspondence Solicited. au26dtf

FOUNDERS AND MACHINISTS.

McCALLUM & COOPER
Founders and Machinists,

Manufacturers of the "HOPE" ENGINE, "CAROLINA" COTTON GINS, "CAROLINA" POWER and HAND PRESSES.

THE HOPE ENGINE

he CHEAPEST, SIMPLEST, STRONGEST, MOST DURABLE and ECONOMICAL Engine of its kin made. Any boy can learn to run one with perfect safety in a few hours. Parties thinking o buying Engines for Cotton Gins or Presses, Corn or Saw Mills, would find it to their advantage to try us before purchasing elsewhere. Over 50 in use in this State alone.

THE CAROLINA GIN

ron Frame, is noted for its superior lightness of draft, cleanness and quickness of picking and length of lint, surpassing all other gins in these particulars, while its price is much less.

Carolina Cotton nd Hand Presses

Have been still further improved by us this season, making them at once the cheapest, strongest and most easily-run press ever offered to the planters of this State.

We also manufacture and keep on hand all kinds of Saw Mills, Mill and Mining Machinery Shafting, Pulleys, Hangers, Boxes, Tanks, Boilers, &c. Estimates furnished for work. Repairing and jobbing done promptly at manufacturers prices, and by skilled workmen. Full price lists and particulars of all the above sent on application.

Address
P. O. Box 267. McCALLUM & COOPER
apr 15 '77-d&wly Raleigh, N. C.

INSURANCE COMPANIES.

OLD NORTH STATE FIRE
INSURANCE COMPANY
OF WARRENTON, N. C.,

Has been in Successful Operation for five Years.

ALL LOSSES PROMPTLY ADJUSTED AND PAID

A Thoroughly Reliable Southern Company.

$5 of Assets to $1 of Liabilities.

OFFICERS:

WM. S. DAVIS, President, N. R. JONES, Vice-President,
B. F. LONG, Secretary, WM. J. NORWOOD, Treasurer.
T. C. WILLIAMS, Supervisor.

apl14 77-Deod &W1

TEA MERCHANTS.

TEAS, TEAS.

Wholesale and Retail direct from t mporter. Send for samples. Extra inducements offerd to dealers
MILLS & SAMUELS, Richmond, Va.

RAILROADS.

CHESEPEAKE & OHIO RAILROAD.—On and after Sunday, June 3d, 1877, passenger trains will run as follows:

	MAIL.	EXPRESS.
Leave Richmond	8:45 A. M.	8:45 P. M.
Arrive at Louisa	11:50 A. M.	11:25 P. M.
Ar. at Gordonsville	12:30 P. M.	12:00 P. M.
Ar. at Washington	6:00 P. M.	7:35 A. M.
Ar. at Charlottsville	1:25 P. M.	12:50 A. M.
Ar. at Lynchburg	5:00 P. M.	10:50 A. M.
Ar. at Staunton	3:30 P. M.	2:50 A. M.
Ar. at Goshen	5:08 P. M.	4:38 A. M.
Ar. at Millboro'	5:29 P. M.	5:00 A. M.
Ar. at Covington	6:55 P. M.	6:20 A. M.
Ar. at White Sulphur.	8:15 P. M.	7:40 A. M.
Ar. at Hinton	11:20 P. M.	9:35 A. M.
Ar. at Kanawha Falls	3:30 A. M.	12:40 P. M.
Ar. at Charleston	6:05 A. M.	2:42 P. M.
Ar. at Huntington	9:00 A. M.	5:00 P. M.
Ar. at Cincinnati		6:00 A. M.

Accommodation train leaves Richmond daily (except Sunday) at 4:00 P. M., and arrives at Gordonsville at 7:45 P. M.

Mail train between Richmond and Hinton runs daily (except Sunday) between Hinton and Huntington, stopping at all regular stations.

Express train runs daily, stopping at Hanover Junction, Noel's, Trevillian's, Louisa, Gordonsville Charlottesville, Staunton, Goshen, Millboro' Cauington, and all regular stations west of Covington.

Mail and express trains connect at Gordonsville for Washington and the North, and at Charlottesville for Lynchburg and the South.

Express trains connect at Cincinnati with trunk lines for all points in the West, Northwest and Southwest, and at Richmond with the Richmond and Danville and Richmond and Petersburg trains for all points South.

Sleeping cars run on the night trains.

Mail train arrives at Richmond at 5:30 P. M

Express train arrives at Riehmond at 6:30 A. M.

Accommodation train arrives at Richmond at 8:45 A. M.

Through tickets sold and baggage checked to all principal points.

Eor rates, information &c., apply at company's offices or at 26 Main street, Richmond, Va.

CONWAY R. HOWARD,
General Passenger and Ticket Agent.
W. M. S. DUNN,
Engineer and Superintendent.

aug8tf

Raleigh & Augusta Air-Line Railroad.

RALEIGH & AUGUSTA AIR-LINE R. R.,
SUPERINTENDENT'S OFFICE.
Raleigh, N. C., Aug. 24, 1877.

On and after Friday, Aug 24, 1877—trains on this road will run as follows:

PASSENGER TRAIN
Will run Tuesdays, Thursdays and Saturdays as follows:

Leave Raleigh at	5:25 P. M
Arrive at Sanford	8:00 "
Leave Sanford,	4:55 A. M
Arrive at Raleigh,	7:30 "

MIXED TRAINS
Run Mondays, Wednesdays and Fridays:

Leave Raleigh at	8:00 A. M
Arrive at Keyser,	4:40 P. M.
Leave Keyser.	6:00 A. M.
Arrive at Raleigh,	3:00 P. M.

JOHN. C. WINDER,
Superintendent.

aug 5-tf

CHANGE OF SCHEDULE.

Raleigh & Gaston Railroad.

RALEIGH & GASTON RAILROAD,
SUPERINTENDENT'S OFFICE,
Raleigh, N. C., Aug 21, 1877.

On and after Friday Aug, 24, 1877, trains on the Raleigh & Gaston Railroad will run daily (Sunday excepted) as follows:

MAIL TRAINS MOVING NORTH.	
Leave Raleigh at	7:45 A. M.
Arrive at Weldon,	12:30 P. M.
MAIL TRAINS MOVING SOUTH.	
Leave Weldon,	11:05 A. M.
Arrive at Raleigh,	5:15 P. M.
ACCOMMODATION TRAIN.	
Leave Raleigh at	8:30 A. M.
Arrive at Weldon,	7:40 P. M.
Leave Weldon,	5:30 A. M.
Arrive at Raleigh,	5:20 P. M

JOHN C. WINDER,
Superintendent.

MACHINIST.

IRON FENCING, GRATING WINDOW
SHUTTERS, PLOWS, HARROWS, CULTIVATORS, STRAW CUTTERS, LOG SCREWS AND CLAMPS, COTTON SCREWS,

Cotton Presses, Jack Screws, Tobacco Presses and Cigar Presses.

Also, the miller can find his delight, a well balanced Spindle, with or without the Gears, necessary to furnish a complete mill. The sawyer his friend in

A GOOD BOILER AND ENGINE,

which we claim to be second to none in repairing or putting in running order, or in fact any kind of machinery at the lowest cash prices.

Having first-class tools, as well as workmen, we guarantee to do

FIRST-CLASS WORK.

Come One! Come All

Give us a trial and satisfy yourselves. We will furnis you with

Castings,

Large or Small, for Mills, Hoisting Machines Horse Powers, Cotton Screws, Derricks, Stone Trucks, Saw Mills, Hand Irons,

OR ANYTHING YOU WANT,

At the Foundry and Machine Shops of

W. T. ADAMS & SONS,
P. O. Box 218, Raleigh, N. C.

☞ OLD IRON taken in exchange for work or bought at highest market prices. [jan9-dtf

GOLDSBORO'.

BONITZ HOUSE,
Goldsboro, N. C.

Accommodations equal to any in the city
Meals and lodging 50 cents each.

I STRIVE TO PLEASE.

WM. BONITZ,
Proprietor.

jyl2dtf

HUMPHREY HOUSE,
Goldsboro, N. C.

Meals in time for the trains passing through Goldsboro.

GREGORY & FREEMAN,
Proprietors.

jy12dtf

HAPPY RELIEFF.

To all suffering from chronic diseases of all kinds. Confidential consultation invited personally or by mail, New method of treatment. New and reliable remedies. Book and circulars sent free in sealed envelopes. address Howard Association. 419, N. Ninth st., Philadelphia, Pa., an institution having a high reputation for honorable conduct and professionable skill.
may 18-dly

JEWELRY.

H. MAHLER
Manufacturer and Dealer
IN ALL KINDS OF
GOLD AND SILVER WARE,
WATCHES, CLOCKS,
MASONIC AND
HAIR JEWELRY

Seals, &c., made to order. Watch repairing and Engraving, opposite the Market Place.
mar 28-tf

BALTIMORE BUSINESS DIRECTORY.

FERTILIZERS.

Baker, R. J. & Co. Pure Ground Bone and Chemicals for Fertilizers, 36 & 38 S. Charles Street.
Piedmont Guano & Man. Co., 84 South Street
Rasin, R. W. L. & Co. 32 South Street, Chemical Fertilizer Manufacturers.
Rhodes & Co., 80 South Street.
may 27-dawly

RAILROADS.

CONDENSED TIME.
PIEDMONT AIR-LINE.
RICHMOND AND DANVILLE RAILROAD DIVISION.

TRAINS GOING SOUTH.

Time, June 24th, 1877. *Meal Stations	No. 1. Daily.	No. 3. Daily.
Lv Greensboro	3.46 p m	8.52 a m
Ar Salisbury	5.32 p m	11.09 a m
Lv Salisbury	5.33 p m	11.10 a m
Ar Air-Line Junction	*7.00 p m	1.07 p m
Ar Charlotte	7.28 p m	1.15 p m

No. 1—Connects at Salisbury with W. N. C. R for Asheville and summer resorts in the mountains of Western North Carolina at Air-Line Junction for Atlanta, and all points in the South and Southwest; at Charlotte with C., C. & A. R. R. for all points in the South and Southwest.

No. 3—Connects at Charlotte with C., C. & A. R. R., for Columbia and South.

TRAINS GOING NORTH,

Time, June 24th, 1877. *Meal Stations.	No. 2. Daily.	No. 4. Daily.
Lv Greensboro	8.31 a m	10.05 p m
Ar Danville	10.36 a m	12.24 a m
Lv Danville	10.38 a m	12.25 a m
Ar Dundee (Va Mid June)	10.40 a m	12.27 a m
Ar Burkeville	2.17 p m	4.43 a m
Lv Burkville	2.18 p m	4.45 a m
Ar Belle Isle	*4.10 p m	*7.15 a m
Ar Richmond	4.33 p m	7.41 a m

No. 2—Connects at Greensboro for all points on Salem Divisions; at Burkeville with A. M. & O. R. R. for Petersburg, etc.; at Belle Isle with Richmond, Fredericksburg & Potomac R. R. for all points North, East and West; at Richmond with C. & O. R. R. for Virginia Springs and the West.

No. 4—Connects at Belle Isle with Richmond, Fredericksburg & Potomac R. R. for Norrh, East and West.

NORTH CAROLINA R. R. DIV

TRAINS GOING EAST.	No. 4. Daily.	No. 8. Daily. ex. Sun.
Lv Greensboro	10.05 p m	8.40 a m
Ar Raleigh	3.52 a m	4.50 p m
Lv Raleigh	4.00 a m	5.30 p m
Ar Goldsboro	7.15 a m	10.00 p m

TRAINS GOING WEST.	No. 3. Daily.	No. 7. Daily, ex. Sun.
Lv Goldsboro	10.15 p m	7.20 a m
Ar Raleigh	1.50 a m	12.17 p m
Lv Raleigh	2.00 a m	12,42 p m
Ar Greensboro	7.55 a m	3.30 p m

SALEM BRANCH.

Lv Greensboro	daily exc. Sunday	9.00 a m
Ar Salem	" " "	11.00 a m
Lv Salem	" " Saturday	7.30 p m
Ar Greensboro	" " "	9.30 p m

Sleeping Cars Without Change

Runs both ways with Trains (Nos. 1 and 2) between New York, Philadelphia, Baltimore, Washington and Richmond; Richmond and Atlanta; Atlanta and New Orleans.

☞ Through Tickets on sale at all principal points South, Southwest, West, North and East, at Richmond, Danville, Greensboro, Raleigh, Goldsboro, Salisbury and Charlotte. For Emigrant rates to points in Arkansas and Texas, address

J. R. MACMURDO,
Genl. Passenger Agent,
Richmond, Va.

SCHEDULE OF TRAINS.

To Take Effect Saturday Aug 4.

PETERSBURG RAILROAD COMPANY,
OFFICE OF SUPERINTENDENT,
PETERSBURG, VA., Aug. 4, 1877.

GOING SOUTH.

New York Express leave Petersburg daily at	8.30 A. M.
Arrive at Weldon at	11.20 A. M.
Southern Express leave Petersburg daily, except Sunday at	12.05 A. M.
Arrive at Weldon at	3.05 A. M.
Freight, with Passenger Coach attached, leave Petersburg daily, except Sunday, at	8.00 P. M.
Arrive at Weldon at	1.20 A. M

GOING NORTH.

New York Express leave Weldon daily at	12.40 P. M.
Arrive at Petersburg at	3.12 P. M.
Southern Express leave Weldon daily, Sundays excepted, at	3.25 A. M.
Arrive at Petersburg at	6.25 A. M.
Freight, with Passenger Coach attached, leave Weldon daily, except Saturday, at	2.10 A. M.
Arrive at Petersburg at	7.40 A. M.

Through tickets sold to all Eastern and Southern points, and baggage checked through.

First-class coaches will run through between Wilmington and New York on day trains, and sleeping cars run through on night trains.

Connections with Atlantic, Mississippi and Ohio trains at Petersburg, and with Chesapeake and Ohio trains at Richmond, for all the Virginia Springs and western points.

L. E. CLARKE,
Dispatcher of Trains.
R. M. SULLY, General Superintendent.
aug7dtf.

ATLANTIC & NORTH CAROLINA RAILROAD COMPANY.

To take effect Wednesday, June 13, 1877.

Train No. 1--Down Mail and Passenger. Eastward.

STATIONS.	Arrive.	Leave.
Goldsboro		7.30 A.M.
Best's	8.00 A.M.	8.00
LaGrange	8.20	8.25
Falling Creek	8.45	8 48
Kinston	9.08	9.13
Dover	9.48	9.48
Core Creek	10.13	10.13
Tuscarora	10.33	10.38
Newbern	11.13	11.30
Croatan	12.14 P.M.	12.14 P.M.
Woodbridge	12.38	12.38
Havelock	12.48	12.48
Newport	1.22	1.25
Coleburnville	1.41	1.48
Morehead City	2.01	

Train No. 2--Up Mail and Passenger. Westward.

STATIONS.	Arrive.	Leave.
Morehead City		3.00 P.M.
Coleburnville	3.20 P.M.	3.20
Newport	3.36	3.38
Havelock	4.13	4.19
Woodbridge	4.28	4.28
Croatan	4.54	4.54
Newbern	5.40	6.00
Tuscarora	6.40	6.41
Core Creek	7.06	7.07
Dover	7.32	7.33
Kinston	8.03	8.13
Falling Creek	8.35	8.36
LaGrange	8.56	9.06
Best's	9.28	9.28
Goldsboro	9.58	

JOHN HUGHES, Receiver
jy 26

TOBACCO MANUFACTURERS.

E. H. POGUE,
TOBACCO MANUFACTURER,
HILLSBORO, N. C.

Offers to the trade the following brands of Tobacco:

ANTELOPE, 11 and 10 inch, 5 and 6 to lb.
LEGAL TENDER, 11, 10 and 9 inch, 5, 6 and 8 to lb.
RED BIRD and GEN. BRAGG, 11 inch, 5 to lb.
DIAMOND and COMET, 9 inch, 8 to lb.
OLD RELIABLE and GOLD DOLLAR, 12 inch, 3 to lb.
"OUR FRANK" and LITTLE ELLA, 6 inch 8 and 10 to lb., in 18 lb caddies.
"SUN-CURED" and "POGUE'S BEST," inch, 4 to lb in 7 lb caddies.

☞ The best assortmene of Medium and Fine Tobacco in the State.

Send for Price List.

jy25d3m

DAILY NEWS.

THURSDAY,..................SEPTEMBER 6, 1877.

The City.

☞THE RALEIGH NEWS IS THE OLDEST DAILY NEWSPAPER IN RALEIGH, AND HAS THE LARGEST DAILY CIRCULATION IN NORTH CAROLINA.

☞THE WEEKLY NEWS HAS THE LARGEST CIRCULATION IN NORTH CAROLINA, AND IS THE MOST VALUABLE MEDIUM OF ADVERTISEMENT FOR A STRICTLY "FARMERS TRADE."

Index to New Advertisements.

COOKE & WAINWRIGHT—New Firm.
W. A. MYATT—Commission Merchant.
JOSEPH KLEPPER—Garden Concert.
GRIGGS, WHITEHURST & CO—Commission Merchants.
J. C. BREWSTER—Local Notice.
JULIUS LEWIS & CO—Local Notice.

LOCAL BRIEFS.

——The city was dry of locals yesterday.

——A. H. Capehart, Esq., was chosen chairman of the Granville county Inferior Court.

——There will be a meeting of the Raleigh Light Infantry, N. C. S. G., to-night for drill.

——Jim Henderson, an old colored man who kept a colored boarding house near the N. C. depot, died yesterday.

——A correspondent writing from Chapel Hill yesterday says, "We have about 70 new students and still they come."

——Why is the nine of diamonds called the curse of Scotland? There is a Scottish legend on the subject but we have forgot what it is.

——"I am very warm," said a young lady to her partner, at a hop recently. "Do you wear flannels?" asked her cavalier, with tender interest, in response.

——The county Commissioners held an adjourned session yesterday and were engaged for most of the day on the common school arrangements. They meet again to-day.

——A dispatch was received here last night that Levy's stables at Enfield, were destroyed by fire yesterday. No particulars, but as the dispatch was sent to the Home Fire Company, we presume they had a risk on them.

——They now have preaching twice a day at the meeting of the Baptist Church—at 4 P. M. every day, and at 8 P. M. Rev. A. C. Dixon will preach, and those who have heard him say he is a good preacher.

——We are requested to notice that there will be a meeting of the Raleigh Amateur Combination Cornet Band at the band room this (Thursday) evening at 8 o'clock. All members are earnestly invited to be present.

——The colored members of the St. Paul's A. M. E. Church held a fair and festival at Metropolitan Hall last night, the object being to raise funds to pay for a new organ purchased for the church. The entertainment will be continued to-night.

——The NEWS office is indebted to Dr. H. E. T. Manning, Secretary of the Roanoke and Tar River Agricultural Association, for a complementary ticket to the Fair at Weldon, October 23rd—26th. The ticket has been carefully laid away for use on the occasion.

——We publish among our new advertisements this morning the announcement of Messrs Cooke & Wainwright grocers and general commission merchants. Farmers and country dealers will consult their interests by forming the acquaintance of this firm. A word to the wise is sufficient.

——We present the advertisement of Messrs. Griggs Whitehurst & Co., of Norfolk Va. This house is the pioneer dealer in butter direct from the daries in Broome and Courtland counties New York. Their butter is shipped in refrigerator cars, to New York; and thence in refrigerator by steamer to Norfolk. They sell at New York prices.

——A rare treat of fine music is presented to the people of Norfolk twice a week at the summer garden of Joseph Klepper. This is a popular resort of the people who are drawn there by the excellent music and cool beer. The buildings are fitted up in four apartments and are in good taste. The grand concert given Tuesday, and Saturday evening fills the different apartments with eager listeners. See his advertisement.

——Messrs. F. W. Godwin & Co., of Norfolk Va., are the manufacturers of the Godwin agricultural portable engine, and all descriptions of machinery. They make a specialty of the agricultural engine, to which they claim there is none superior in the United States, both for durability and cheapness, and that it is from 30 to 50 per cent cheaper than any other. With this engine insurance is just as cheap in N. C., and Va., as horse or water-power. One of the special points of this engine is the patent spark reservoir, every spark being caught in the reservoir. See their advertisement.

Lost -- A Valuable Walking Cane.

Colonel W. H. H. Tucker when in Europe a year or two ago, brought a walking cane to each of the city pastors. The one he gave Dr. Pritchard was bought in Vienna, and was of cinnamon wood. Dr. Pritchard has lost this cane, which he values very highly. It is of a bright color, full of knots, and has a number of light colored places on it, made by shaving off pieces of the bark. It might be that the Doctor would be willing to *splice* any young man or woman who should restore his cane to him, for nothing.

Tin Roofing

Tinware and sheet iron work, manufactured and repaired. We conduct the most extensive shop in the State. Roofing and job work of all kinds executed at short notice. We employ none but most skilled workman and use none but best material, Julius Lewis & Co., Hardware merchants Raleigh, N. C. *

Gents' half hose, 3 pair for 25 cents ladies' white hose, 3 pair for 25 cents Ballriggan hose, brown or white, 15 cents a pair; Misses white gloves, 10 cents a pair, worth 25 cents, and a lot of handkerchiefs, 60 cents a dozen, at **Woollcott's Open Front Store.**

I am still selling the Cotton King Cook stove, I have sold over two thousand of them and they have given more general satisfaction than any other stove sold. They are larger than any other and sold with a more complete set of fixtures. J. C. Brewster, Holleman Building, Fayetteville St. *

Meeting of the N. C. Dental Association.

In addition to the proceedings of Tuesday afternoon, reported in the NEWS yesterday morning, it should have been mentioned that Drs. Hoffman and Bland were appointed on the executive committee; and Dr. D. E. Everett was appointed Treasurer, *pro tem.*, in place of Dr. Crawford, reported sick and unable to attend.

Dr. E. Floyd, of Fayetteville, Dr. E. W. Owen, of Oxford and Dr. J. E. Matthews, of Kenansville, were, on application, duly elected members of the Association.

WEDNESDAY, Sept. 5.

The Association met at 9 o'clock, Dr. V. E. Turner presiding.

Dr. D. W. Harris, of Pittsboro, Dr. R. T. Couch, of Oxford, and Dr. H. W. Robinson, of Wadesboro, applied for admission to membership in the Association and were duly elected thereto.

Drs. J. W. Hunter and R. H. Jones appeared in their seats this morning.

Reports of committees were called for, when Drs. D. E. Everett and R. H. Jones submitted a report on Operative Dentistry, and Drs. E. L. Hunter and W. H. Hoffman, one on Mechanical Dentistry.

Both were received, adopted and the committees discharged.

Dr. E. L. Hunter then read an interesting paper on "Contour filling vs. Permanent Separation."

The Association then adjourned to 3 P. M.

3 O'CLOCK, P. M.

The Association was called to order by the President, the following members being present: The President, and J. W. Hunter, E. L. Hunter, W. H. Hoffman, I. Simpson, M. A. Bland, D. A. Robertson, E. Floyd, R. F. Couch, H. W. Robinson, and D. E. Everett.

Dr. J. W. Hunter then read a paper on "Local Societies," and also

A paper on "Finishing Fillings,"

Both of which were listened to with interest by the Association, and received with a vote of thanks.

On motion the Association then went into the election of officers for the ensuing year. The voting was by ballot and resulted as follows:

Dr. J. W. Hunter, Salem, President.
Dr. E. L. Hunter, Enfield, 1st V. Pres.
Dr. D. A. Robertson, Fayetteville, 2nd Vice-President.
Dr. W. H. Hoffman, Charlotte, Sec'y.
Dr. J. H. Crawford, Raleigh, Treas'r.

The Association then adjourned to 9 o'clock this morning.

Fire.

The alarm of fire was sounded yesterday afternoon between three and four o'clock, which proceeded from the burning of a kitchen on the lot of Mr. Z. W. Gill, on Person street, near the M. E. Church. It was entirely consumed with all the cooking utensils, belonging to Mrs. Rebecca Horton, who occupied the premises, and also the bedding, wearing apparel, etc., belonging to an old colored woman, named Caroline Taylor, who lived in one room of the building.

All the fire companies were promptly on the spot, but for want of water could render no assistance in putting out the fire, except the colored bucket company, who saved the dwelling by throwing on water obtained from a well, and putting wet blankets on it; and the Hook and Ladder Company, which dragged down the frame of the burning building after it was burnt past hope of being saved. The engines could do nothing for want of water.

The origin of the fire is unknown. A little colored girl saw the bed in the back room on fire and gave the alarm, but before assistance arrived the flames had seized the entire building. No insurance.

Executive Committee of the North Carolina Agricultural Society.

The Official List of the Executive Committee of the North Carolina Agricultural Society for the present year, 1877, has never been published. We have received a copy from the Secretary's office which will be found below:

A. Creech, Esq., Wake, Chairman.
J. J. Davis, Franklin.
Gen. R. F. Hoke, Wake.
Julius Lewis, Esq., "
Thos. H. Briggs, Esq., "
Col. D. M. Carter, "
H. A. London, Esq., Chatham.
George Allen, Esq., Craven.
Dr. J. McCallum, Wake.
George R. Griffith, Esq., Chatham,
John Nichols, Esq., Wake.
John G. Williams, Esq., Wake.
Col. H. B. Short, Columbus.
Col. I. J. Young, Wake.
A. A. McKethan, Esq. Cumberland.
Col. A. B. Andrews, Wake.
Col. J. S. Amis, Granville.
W. J. Hicks, Esq., Wake.
Wm. S. Battle, Esq., Edgecombe.
Rufus H. Jones, Esq., Wake.
Dr. Eugene Grissom, "
Julian S. Carr, Esq., Orange.
Dr. Geo. W. Blacknall, Wake.
Col. Walter Clark, "
Dr. B. F. Arrington, Wayne.
W. G. Upchurch, Esq., Wake.
N. S. Harp, Esq., "
Dr. Peter Hines, "
John C. Blake, Esq., "
Capt. C. B. Denson, Chatham.
Dr. James McKee, Wake.
Capt. V. V. Richardson, Bladen.
Col. John D. Whitford, Craven.
Joel D. Whitaker, Esq., Wake.
John M. Wilson, Esq., Johnston.
H. C. Dockery, Esq., Richmond.
Col. R. R. Bridgers, New Hanover.
Maj. W. H. Bagley, Wake.

A Pretty Procession.

If the Masons, Odd Fellows, Good Templars, or some other society were to turn out on the streets in procession, there would be a crowd looking on and following them as they marched along. And yet there is a more interesting and beautiful spectacle to be seen on Fayetteville street five days in the week, about three o'clock, P. M., which attracts but little attention. We allude to the sight of over a hundred little girls from six to ten or twelve years old, brightening the side-walks as they come out from the graded school, one form after another as they are dismissed. Watch for their appearance and say if it is not a sight worth looking at.

Two More New Bales.

Two bales of cotton of the new crop from Johnston county was received here yesterday and bought by our neighbor, W. A. Myatt, at 11 cents per pound. The two bales weighed 1,000 lbs, graded middling, and is of good staple.

Get The Best.

Subscribe to the Raleigh NEWS. Daily $5 per annum, Weekly $1.00 per annum.

A lovely landscape all dotted over with unsightly boulders, is not more unpleasant to the sight than is a human face disfigured with Bumps and Pimples, those prime evidences of impurity of the blood. Dr. Bull's Blood Mixture will remove all such disfigurements promptly. *

W. A. Myatt.

We invite attention to the announcement of Mr. W. A. Myatt among our new advertisements. The country merchant or farmer who wishes to get first class treatment and a superior quality of goods at the lowest market prices is advised to call on Mr. Myatt. With ample capital and a thorough knowledge of his business, he buys at the lowest figures and is able to offer inducements to those who deal with him. We can recommend him as an energetic driving merchant of unquestioned business integrity, polite and agreeable in manner and constantly on the *qui vive* to please his patrons.

A Lady the First to Settle.

The first tax payer in Wake county to pay taxes for the present year, is Mrs. L. E. Stephenson of Swift Creek township. Sheriff Nowell thinks if the women were entrusted with the management of domestic financial matters he should have little trouble in collecting his taxes in good time. Then hurrah! for the women generally and for Mrs. Stephenson particularly, and for Swift Creek township altogether; the section of hospitality and sociable pic-nics.

Personal.

Mr. J. S. Carr, prominent in tobacco circles is in the city and registered at the Yarboro House.

Gen. Joseph E. Johnston of the late Confederate army was in the city yesterday, stopping at the Osborne House. He arrived Tuesday night and departed last night.

Drs. J. W. Hunter, Salem, R. H. Jones Bethania, and H. W. Robinson of Wadesboro are at the Yarbrough, attending the convention of the Dental Association.

Mayor's Court.

Susan Smith had Artelia Dunn hauled up on a charge of assault committed up her last Sunday during the excursion to Ridgeway, but an investigation showed that Susan was as much to blame as the other, both, in the language of the law, having "fought willingly;" so His Honor construed the matter into an affray and required each to give bond in $50 to appear at next term of the criminal court.

Congress

Will meet soon. Send in your subscriptions to the NEWS.

Lumsden has a new style of night lamps, with large, flat bottoms that won't turn over. Also the Little Harry and extra chimneys for same. Dog collars, any size. Lamp goods and glassware in great variety. He also repairs, and furnishes new, any part of a gun, pistol, or lock of any kind. Special attention paid to the repairs of sewing machines, &c. *

L. R. Wyatt,

(Successor to Rand & Wyatt,) will continue the wholesale and retail grocery and cotton business at the old stand, where he will be pleased to serve customers and friends of the late firm with First Class Flour, Bacon, Lard, Sugar, Coffe, Molasses, Salt, Bagging and Ties &c., at prices to suit.

Consignments of Cotton, Flour &c., solicited for storage and sale which will have prompt attention in sales and returns. *

d3m

Come and See.

We have for sale five (5) good milch cows. Will sell them low. A. C. Sanders & Co. *

BUSINESS NOTICES.

Sensible Advice.

You are asked every day through the columns of newspapers and by your Druggist to use something for Dyspepsia and Liver complaint that you know nothing about; you get discouraged spending money with but little success. Now to give you satisfactory proof that GREEN'S AUGUST FLOWER will cure you of Dyspepsia and Liver Complaint with all its effects, such as sour stomach, Sick Headache, Habitual Costiveness, Palpitation of the Heart, Heart-burn, Water brash, coming up of food after eating, low syirits &c., we ask you to go to your Druggist and get a Sample Bottle of GREEN'S AUGUST FLOWER for 10 cents and try it, or a Regular Size for 75 cents. Two doses will relieve you.

feb. 27-d & weow 1y.

J. C. S. Lumsden has just received another lot of glass and tin fruit jars, stone jars, &c. Apple parers 75 cents and 100 a piece. Baskets, brooms, buckets, tubs, churns, and wooden ware of any kind. Lumsden is also the place to have your sewing machines, guns, locks and pistols repaired cheaply, and warranted.

Don't forget that you can get bargains in stoves, tinware, and house-furnishing goods of all kinds, at Lumsden's. Table and pocket cutlery, a nice lot just opened. Wire dish covers at 65 cents per set. *

feb. 7-w1y

Letter from Carthage.

(Special correspondence of News.)

CARTHAGE, N. C., Sept. 3, 1877.

To the Editor of the News:

SIR:—Moore Superior Court has been in session for one week and will probably consume the whole of another.

The only case tried last week of any general interest was an important will case, involving some questions in regard to the draining of swamp lands, which I know will concern some of your subscribers in Eastern Carolina.

K. M. C. Williamson, the owner of a large and valuable mill in Cumberland county, brought suit against the Flat Swamp Canal Company, a corporation chartered to drain the Flat Swamp. The suit was removed to Moore county, and has been once to the Supreme Court. Williamson alleges that two creeks enter the Flat Swamp, 8 miles above his his mill, and flow through it in a well-defined channel, to his mill, which waters the defendant diverted by canal which turned the two creeks into Cape Fear River above the swamp. The defendant contended that the waters of the two creeks spread out over the swamp and had no channel, and that therefore the plaintiff had no right to to their water, but the defendant insisted that even if this were not so, yet, the mill must have been originally built with notice that the swamp would be drained, as it has been, and the mill damaged, and so that it was built in folly. Judge Seymour, who, by the way, is giving *universal* satisfaction as a polite gentleman and a thorough and accomplished lawyer, held with the plaintiff, that the swamp should have been drained down the channel, if there was a channel, and that the defendant was liable if he divertedfrom plaintiff's mill any water reaching it through such channel, having well-defined sides or banks, whether flowing through a swamp or not. After a hot contest of three days the jury found for the plaintiff, who was represented by Messrs. Robbins, Hindsdale & Worthy and Ray. The defendant, by its attorneys, Messrs. MacRae & Broadfoot, appealed to the Supreme Court.

There are a large number of lawyers in attendance on the court from Randolph, Chatham, Harnett, Cumberland, Wake, Stanly and Montgomery counties.

The crops throughout the county are fine. One or two more good rains, and they are safe.

It is a shame that Carthage should not have a daily mail from Raleigh. You newspaper men are interested in this, because your daily editions lose their value, by coming two at a time. I understand that there is a daily mail to Sanford, which is only 20 miles from here. Why should we not have a daily mail from this point? Cannot you do something by "stirring the matter?"

More anon, CARTHAGE.

"Wives as they Were."

Susan B. Anthony may appeal to women to insist upon having equal rights and privileges with men. Yet she must not become impatient, or forget that 'large bodies move slowly." It is but a few years since wives were little better than slaves, while to-day wealth and science vie with each other in doing woman's service and seeking to better her condition. Many diseases that have hitherto cursed her existence are by the use of Dr. Pierce's Favorite Prescription readily cured. Her property in most of the States is now secured to her against the debts of her husband. And as water never rests until it finds its level, so the rights of woman will, if necessary, agitate themselves until every point be gained, and every difference equitably adjusted.

COMMERCIAL REPORTS.

RALEIGH MARKETS.

COTTON MARKET:
Reported by J. J. THOMAS.
COMMISSION MERCHANT, No. 8, MARTIN ST.

RALEIGH, N C. Sept. 5. 1877.

Middling,	10⅜
Strict Low Middling,	9¾
Low Middling,	9½
Strict Good Ordinary,	9¼
Good Ordinary,	9
Ordinary,	8½
Middling Stains,	9⅜
Low Middling Stains,	8½
Good Ordinary Stains,	8
Ordinary Stains,	7½

Tone of Market—Steady.

CITY MARKET—WHOLESALE CASH PRICES.

Corrected by BARBEE & LATTA, Grocers and Commission Merchants.

RALEIGH, N. C., Sept. 5, 1877.

COTTON TIES, new,	7½	@	
" spliced,	5		
BAGGING,	15		
FLOUR, North Carolina,	$5.75	@	6.00
CORN,	75	@	
CORN MEAL,	75	@	
BACON, N. C. Hog, round,	11	@	12½
" " hams,	12½	@	13
BULK MEAT, Clear Rib Sides,	9	@	9¾
" " shoulders,	7	@	7¼
NORTH CAROLINA, Pork,	8	@	9
LARD, North Carolina,	12	@	12½
" Western,	12	@	12½
COFFEE, prime, Rio,	22½	@	
" good,	20	@	
" common,	18¼	@	
SYRUP, S. H.,	34		36
MOLASSES, Cuba,	50		
SALT, Liverpool fine,	$1 90		
" Evans',	1 85		
SUGAR, white,	12	@	14
" yellow,	11¼	@	12½
LEATHER, Red Sole,	25	@	28
" tanned,	40		
HIDES, green,	4	@	4½
" dry,	10	@	11
TALLOW,	7		
POTATOES, sweet, per bush.,	50		
" Irish, " old	2 00		
" " new	1 00		
OATS, shelled,	55	@	60
" sheaf, from wagon,	1 00		
" baled,	1 00	@	
FODDER, baled, new,	1 00		
HAY, N. C. baled, good,	80		
EGGS, per dozen,	10		
BUTTER, N. C.,	20	@	25
BEESWAX,	20	@	20½
RAGS,	2¼		
" picked,	2¾		

Durham Tobacco Market.

(Corrected by H. A. Reams.)
DURHAM, N. C.

LUGS.	
Dark,	4 to 5
Red,	5 to 7
BRIGHT LUGS.	
Common,	6½ to 8½
Medium,	9 to 11
Good,	12 to 16
Fancy,	18 to 25
RED LEAF.	
Common Dark,	5 to 6
Good,	6½ to 7½
Fine,	8 to 12
Extra Fine,	12 to 14
BRIGHT WRAPPERS.	
Common,	12 to 14
Medium,	18 to 25
Fine,	40 to 55
Extra,	65 to 75

Fine wrappers and fancy smokers in good demand at quoted prices while common remains dull.

TELEGRAPHIC MARKETS.

NOON.

LONDON, Sept 5.

Noon—Erie 12⅝.
1:30 p. m.—Consols 95¼.

LIVERPOOL, Sept. 5.

Noon—Cotton steady; middlings 5 15-16; middling Orleans 6 1-8; sales 10,000; speculation and exports 1,000; receipts 500 all American.

Futures opened 1-32 better, but are now easier; uplands l. m. c., September delivery 5 15-16; September and October 5 15-16; October and November 5 31-32@6; November and December 6; December and January 6; new crop shipped October and November sail 6; November and December 6.

1 p. m.—Uplands l. m. c., November and December delivery 5 31-32.

1:30 p. m.—Uplands l. m. c., October and November delivery 5 31-32.

PARIS, Sept. 5.

Rentes 106 d. 25.

NEW YORK, Sept. 5.

Gold opened 3⅜. Stocks opened strong. Money 2@3. Gold 1.03¼ Exchange, long 4.82½; short 4.85½. Governments week. State bonds dull.

Cotton quiet and steady; uplands 11; Orleans 11⅛; sales 785.

Futures opened easier; September 10.82@10.84; October 10.70@10.72; November 10.62@10.65; December 10.65@10.67; January 10.75@10.78.

Flour firm. Wheat quiet and unsettled. Corn firm. Pork dull at 13. Lard heavy, steam 8.82½. Spirits turpentine firm at 36. Rosin quiet at 180 @187½ for strained. Freights unchanged.

BALTIMORE, Sept, 5.

Flour active; City mills higher. Southern Wheat dull and easier; Southern red prime 1.45@1.48; amber 1.50@1.52; Western steam 1.26 bid; No. 2 Western winter red spot 1.40. Southern Corn unchanged.

NIGHT.

NEW YORK, Sept. 5.

Money easy at 4@5; sterling dull 2½. Gold quiet 3¾. Governments firm; new fives 7⅞. State bonds quiet.

Cotton steady; uplands 15; Orleans 11⅛; sales 1,660; consolidated net receipts 3,278; exports to Great Britain 3,059; continent 160; Channel 1,585.

Futures closed firm and steady; sales 25,000 bales; September 10.85; October 10.73@10.75; November 10.65@10.66; December 10.67@10.68; January 10.79@10.80; February 10.95@10.97 March 11.10@11.12; April 11.24@11.26.

BALTIMORE, Sept. 5.

Cotton quiet; middling 11; sales 115; exports coastwise 25.

Oats quiet; Southern 32@34. Rye dull, 59@60. Provisions unchanged. Whisky dull.

BOSTON, Sept. 5.

Cotton dull; middling 11¼; net receipts 63; gross receipts 78; exports to Great Britain 110.

WILMINGTON, Sep. 5.

Cotton dull and nominal; middling 10½.; net receipts 3; sales 67.

Spirits turpentine quiet at 33½. Rosin quiet and steady at 1.55 for strained.

NORFOLK, Sept. 5.

Cotton quiet; middling 10½; net receipts 220; exports coastwise 218.

SAVANNAH, Sept. 5.

Cotton steady; middling 10⅜; net receipts 318; gross receipts 450.

NEW ORLEANS, Sept. 5.

Cotton steady; middling 10¼; low middling 9¾; good ordinary 9¼; net receipts 184; gross receipts 184; sales 800.

CHARLESTON, Sept 5.

Cotton dull; middling 10⅜; net receipts 85; sales 32 bales.

GALVESTON, Sept. 5.

Cotton dull; middling 10⅛; net receipts 217; gross receipts 217.

LIVERPOOL, Sept 5.

Sales included 7,400 bales American. Futures quiet.

NEW ADVERTISEMENTS.

New Firm

GEO. T. COOKE. GEO. H. WAINWRIGHT

COOKE & WAINWRIGHT,

GROCERS, COTTON

AND

GENERAL COMMISSION MERCHANTS,

ADAMS' BUILDING,

Raleigh, N. C.

Dealers In

Bacon, Flour,
Sugar, Coffee,
Tobacco, Snuff,
Molasses, Salt,
Leather, Fish,
Bagging,
Ties, &c.

Special attention given to

Consignments of Cotton

and

ALL COUNTRY PRODUCE.

We guarantee HIGHEST PRICES, QUICK SALES AND PROMPT RETURNS.

sept 6-tf

W. A. MYATT,

GROCER, COTTON FACTOR

AND

Commission Merchant,

MARTIN STREET,

RALEIGH, N. C.

DEALER IN

Flour, Sugars,
Coffees, Bacon,
Lard, Salt, Molasses,
Tobacco, Leather,
Fish, Bagging,
Ties, Twine, &c

IN STORE,

Corn,
Oats,
Meal.
N. C. Flour.

Special Attention to Consignments of

COTTON AND ALL PRODUCE.

Liberal advances made on same when desired.

MERCHANTS ABROAD Will do well to get my prices on anything in the Grocery line before going North. I am satisfied I can make it to their advantage.

I will be glad to see my old customers and hope to make new ones.

W. A. MYATT,
Raleigh, N. C.

sept 6-d3m

GRAND GARDEN CONCERT,

AT

KLEPPER'S SUMMER GARDEN,

Tuesday and Saturday Evenings

RHINE WINE BEER ROOMS AND SUMMER GARDEN.

NORTH CAROLINIANS INVITED FREE.

Reading Room attached. The Raleigh News is on file.

JOSEPH KLEPPER,
139 Church Street, Opposite Opera House,
Norfolk, Va.

sept 6-d3m

GRIGGS, WHITEHURST & CO.,

NO. 11, COMMERCIAL ROW.

NORFOLK, VA.

New York Wholesale Butter Agency. Butter received direct from the Dairies and sold at New York City prices.

General Commission Merchants, Agents for West Virginia Lubricating Oil, Dealers in Cheese, Lard, Apples, Potatoes, Flour, &c.

sept 6-d1m

VALLEY WHISKEY.

TOM COOPER'S

Laurel Valley and

CENTENNIAL OLD RYE

—AND—

WHEAT WHISKEY,

a large lot

ALWAYS ON HAND FROM TWO TO FOUR YEARS OLD.

universally acknowledged to be

THE FINEST WHISKY MADE

IN THE SOUTH. PERSONS WISHING

Strictly Pure Spirits

FOR MEDICAL AND OTHER PURPOSES

can get any size package

From 3 to 50 Gallons,

By addressing T. N. COOPER, Eagle Mills, P. O. Iredell county, N. C.

Sold by A. W. FRAPS, Raleigh, N. C.

jan 19-1y T. N. COOPER

DR TUTTS PILLS

Meet the wants of those who need a safe and reliable medicine. The immense demand which has so rapidly followed their introduction is evidence that they do supply this want, and proves them to be

THE MOST POPULAR PILL

ever furnished the American people. The highest medical authorities concede their superiority over all others, because they possess alterative, tonic, and healing properties contained in no other medicine. Being strongly Anti-Bilious, they expel all humors, correct a vitiated state of the system, and, being purely vegetable, they do not, like other pills, leave the stomach and bowels in a worse condition than they found them, but, on the contrary, impart a healthy tone and vigor before unknown.

OUR WORDS INDORSED

Dr. C. L. MITCHELL, Ft. Meade, Fla., says: . . . "*I know the superiority of your pills, and want to see them used instead of the worthless compounds sold in this country.*" . . .

Rev. R. L. SIMPSON, Louisville, Ky., says: "*Tutt's pills are worth their weight in gold.*"

Had Sick Headache & Piles 30 Years. . . . "*I am well. Gaining strength and flesh every day.*" . . . R. S. Austin, Springfield, Mass.

He Defies Chills and Fever. "*With Tutt's pills, we defy chills. Illinois owes you a debt of gratitude.*" . . F. R. Ripley, Chicago, Ill.

Sold everywhere. Price 25 cents. Office, 35 Murray Street, New York.

TUTT'S HAIR DYE

Gray hair is changed to a glossy black by a single application of this dye. It is easily applied, acts like magic, and is as harmless as spring water. Never disappoints. Sold by druggists. Price $1.00. Office, 35 Murray Street, New York.

LOTTERY.

A SPLENDID OPPORTUNITY TO WIN A FORTUNE.

4th Grand Dollar Drawing,

At New Orleans, Tuesday, Oct. 2.

Louisiana State Lottery Company.

This Institution was regularly incorporated by the Legislature of the State for Educational purposes, in 1868, with a capital of $1,000,000, to which it has since added a reserve fund of $350,000. Its grand single number drawings will take place monthly. It never scales or postpones. Look at the following scheme:

CAPITAL PRIZE $20,000.

100,000 Tickets at One Dollar Each.

LIST OF PRIZES.

1	CAPITAL PRIZE		$20,000
1	do.	do.	10,000
1	do.	do.	5,000
2	PRIZES OF $1,000		2,000
5	do	500	2,500
50	do.	100	5,000
100	do	50	5,000
500	do	10	5,000
1,000	do	5	5,000
	Approximation Prizes.		
9	Approximation Prizes of	$200	1,800
9	do	do 100	900
9	do	do 50	450

1,687 Prizes, amounting to............ $62,650

Write for circulars or send orders to
M. A. DAUPHIN,
P. O. Box 692, New Orleans, La.

11th Grand Monthly Drawing

Tuesday November 6.

Capital Prize, $30.000. Tickets, $2 each

aug30dw&s-1m&w4w

A. Hoen & Co.
Engravers & Lithographers.
Richmond, Va.

GROCERIES.

W. C. & A. B. STRONACH

Just Received.

MAGNOLIA CANVASSED HAMS,

Guaranteed the best in the market.

Choice Thin Breakfast Strips.

3 to 6 lb. 12½c per pound.

Patapsco Family Flour,

$10.00 per Barrel.

Orange Grove Flour,

$9.25 per Barrel.

Horner's N. C. Family Flour,

$6.50 per Barrel.

Fresh Cream Soda Crackers in 2 lb boxes,
Fresh Lemon Cream Crackers,
Fresh Extra Soda Biscuit,
Fresh Extra Milk Crackers,
Fresh Ginger Snaps,
10 bbls Fat No. 3 Mackerel,
Extra Soda Biscuit in barrels,
Medium Soda Biscuit in barrels,
Extra Milk Crackers in barrels,
Round Sugar Crackers in barrels,
Square Sugar Crackers in barrels,
10 Kits No. 1 New Mackerel,
10 Kits No. 2 New Mackerel,
10 Kits No. 3 New Mackerel.

SOUTHAMPTON HAMS.

95 choice, plump, delicious Southampton Hams, 6 to 12 lb., 15c per pound.

W. C. & A. B. STRONACH

Keep the only complete stock of Heavy and Fancy Groceries at Wholesale and Retail in the city.

GRAPP'S POTASH LYE makes Soap in one hour.

aug29tf

GROCERIES.

JUST RECEIVED.

100 Bushels Choice White Meal.
20 Barrels Patapsco Flour.
10 Barrels Choicest A Sugar 13c. retail.
15 Barrels various standard grades.
500 lbs Choice Hams, Baltimore and New York brands.
15 Barrels Northern Irish Potatoes.
Choice lot of Canvassed Beef Tongues, Strips, &c.

J. M. MONIE.

aug15

ANOTHER SHIPMENT of that old choice

APPLE VINEGAR

just to hand, also

CUBA MOLASSES,
N. O. MOLASSES,
GOLDEN DRIPS, &C.

Try our choice GREEN and BLACK TEAS, at $1.00

J. M. MONIE.

aug15

G. D. RAND. C. B. BARBEE.

RAND & BARBEE,

Grocers and GENERAL Comission Merchants,

Consignments of Cotton Solicited.

MARTIN ST., RALEIGH, N. C.

Dealers in

Bacon, Flour, Sugar, Coffee, Tobacco, Snuff Molasses, Salt, Leather, Fish, Bagging, Ties, &c.

Prices as Low as the Lowest.

CALL AND SEE US.

Strict attention given to the sale of consignments of Cotton and all country produce

PROMPT RETURNS MADE.

sep1dly

Roe Herrings.

A FINE LOT N. C. ROE HERRINGS, BY HALF BARREL, OR AT RETAIL.

200 LBS. BROKEN CRACKERS,
SODA AND MILK,
Fresh at 10 cents per lbs.

A COMPLETE STOCK OF SUGARS; Yellows, Extra C, Standard A, Granulated and Cut Loaf at lowest prices.

Lowest prices upon everything in the line of Groceries, Provisions and Fine Liquors.

HARDEN & GRIMES.

sept 3 3t.

E. B. BARBEE. C. G. LATTA.

BARBEE & LATTA.

Grocers & Commission Merchants,

MARKET AND MARTIN STREETS.
MARKET AND MARTIN STREETS.

RALEIGH, N. C.

Always on hand large stock of Sugars, Coffees, Bacon, Lard, Salt, Molasses, Tobacco, Leather, Fish, Bagging, Ties, Twine, &c., &c.

OUR MOTTO IS QUICK SALES AND SMALL PROFITS.

Consignments of Cotton solicited, highest prices obtained and prompt returns made.

sept 2-3m

NEW ADVERTISEMENTS.

PIANOS ORGANS Magnificent $650 Rosewood Pianos $175, fine Rosewood Upright Pianos (little used) cost $800 only $125, must be sold. Parlor Organs, 2 Stops $45. 9 Stops $65.12 Stops only $75. Nearly New 4 Set Reed 12 Stop, Sub Bass & Octave Coupler Organs, cost over $350, only $55. Lowest Prices ever offered sent on 15 days test trial. You ask why I offer so cheap? I reply Hard Times. Result sales over 1,000,000 annually. War commenced by monopolists. Beware anonymous Circular. Write for explanation. Battle raging. Full Particulars free. Address DANIEL F. BEATTY, WASHINGTON, NEW JERSEY.

TO HAVE GOOD HEALTH THE LIVER MUST BE KEPT IN ORDER.

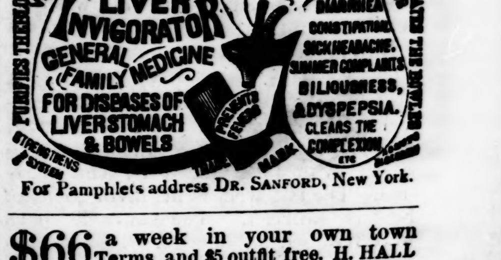

For Pamphlets address DR. SANFORD, New York.

$66 a week in your own town Terms and $5 outfit free. H. HALLETT & CO., Portland, Maine.

25 Extra Fine Mixed Cards, with name, 10 cts., post-paid. L. JONES & CO., Nassau, N. Y.

TARRANT'S SELTZER APERIENT

MOTHERS WHO DOSE THEIR DARLINGS with drastic purgatives incur a fearful responsibility. The gentle, moderate (yet effective), laxative, alterative, and anti-bilious operation of TARRANT'S SELTZER APERIENT peculiarly adapts it to the disorders of children.

$5 to $20 per day at home. Samples worth $5 free. STINSON & Co., Portland, Maine.

Oil of Sassafras,

Of prime quality, bought in any quantity, for cash on delivery, free of brokerage, commissions, or storage expenses, by

DODGE & OLCOTT,

IMPORTERS AND EXPORTERS OF

Drugs, Essential Oils, &c.,

88 William Street, N. Y.

$12 a day at home. Agents wanted. Outfit and terms free. TRUE & CO. Augusta, Me.

UNIVERSITY OF VIRGINIA

OPENS OCTOBER 1; continues through nine months. It is organized in schools on the elective system, with full courses in Classics, Science (with Practice in Chemical and Physical Laboratories,) Literature, in Law, Medicine, Engineering, Natural History, and Practical Agriculture. Expenses (including everything) about $500. Apply for catalogue to JAMES F. HARRISON, M. D., Chairman of the Faculty, Post Office: University of Virginia.

sept 2-d&w4w